Mortonian

Best Wishes
Eleanor Banaszak
And
Carl Buehring

Dear George
Best of
Luck in the future
and in Morton.
Just a Friend
"Holly"

Dear George:
I wish you a lot of luck and success in the future. Your english pal.
Charles Juroszek

Best wishes
to a swell kid
Ruth Askew

Dear George
Your a boy
who can make a gire
very angry but in spite of
how sore you got me I am
wishing you every thing you
may want. (Good luck) (this took courage to write something nice.
Loretta Janda

Dear George
I wish you the the
best of luck in your
future years.
a pal
Anthony Disinjig

George:
Here's wishing you
all the luck and
happiness in the
world.
Vlasta Holik.

The Mortonian 1938

The Mortonian,

OF 1938

VOLUME XX

PUBLISHED BY THE STUDENTS OF J. STERLING MORTON HIGH SCHOOL, CICERO, ILLINOIS . . . EDITORS IN CHIEF . . . JEAN PLETCHER, PAUL TEETER . . . ASSOCIATE EDITORS, JEAN BUSHING, GEORGE BEST . . . BUSINESS MANAGERS . . . ROBERT NELSON, FRED WRIGHT . . . ILLUSTRATIONS . . . CHARLES MILLER.

To a swell fellow
Good luck with Gloria
Billy Carlson

Best Wishes
Marion Hoehled

Best of luck and
good wishes to a
nice boy in my English class.
Mary Lumino.

When I knew you, you
were implicated
But now your
Intoxicated
H. J. Koppa.

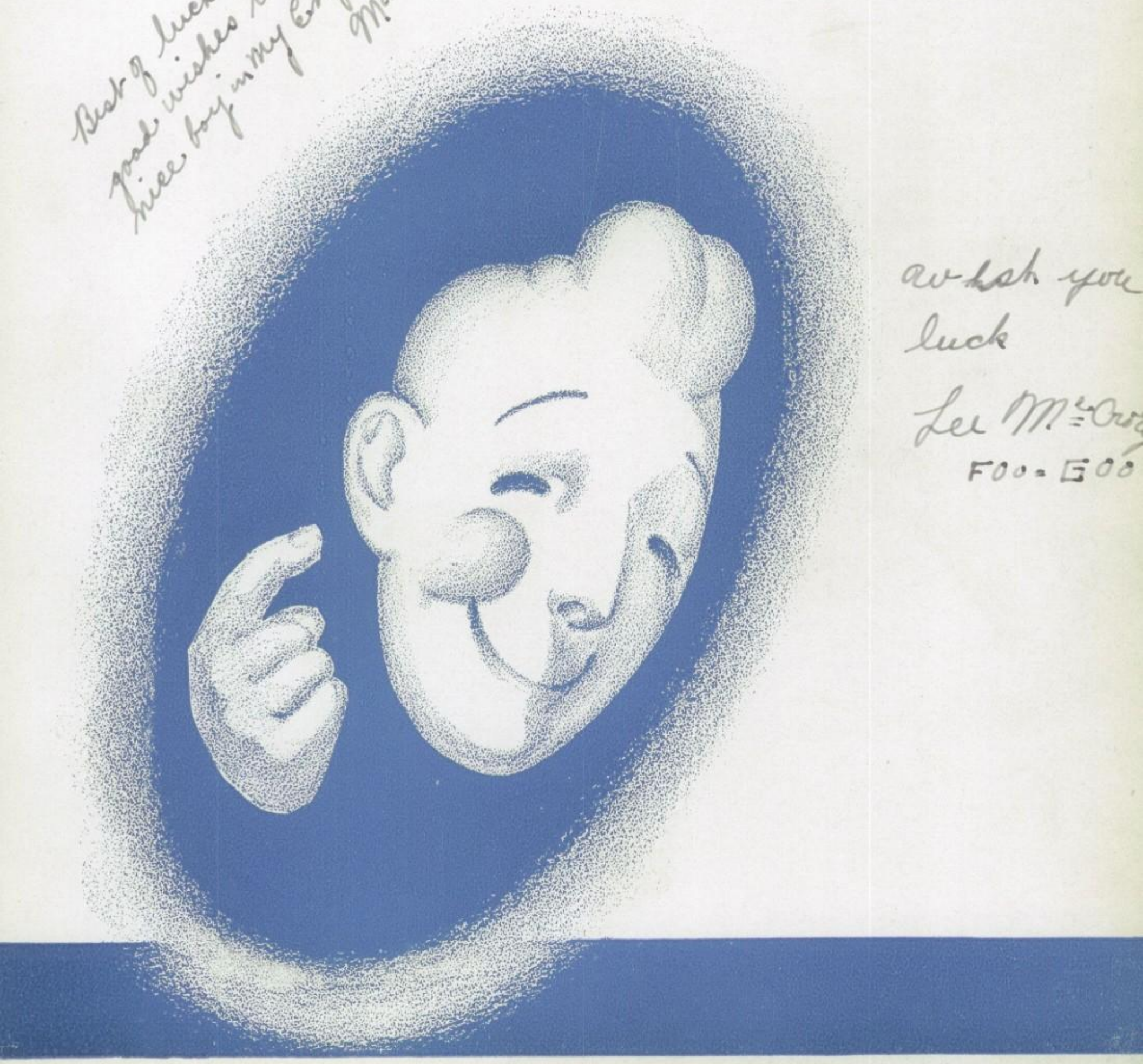

wish you
luck
Lee McCrory
FOO = GOO

Foreword

Why hello! What are you all doing here? Y'know, this is really very embarrassing; I don't know what to say. I'm just waiting around for my - - uh - my cousin, Josie Blow, to get here. She wants to be shown around Morton, but I never expected all you people to be waiting for her too - - That's a funny thing. For the last three years something like this has happened. Fellows I know have taken friends through school, and hardly before they got past the door, there was a mob of people just like this following them. Well, say, you might even be the same mob! Anyway, as long as you are all here, you might just as well come along this time too. The other fellows showed you the vocational department first, then the academics we have in school, and last year you saw the vocational and music departments. I was planning to take Josie to see the clubs and athletics at Morton when she gets here; so after you see this side of our school life, you'll have it all.

Contents

INTELLIGENTSIA

The Superintendent 12
The Assistant Superintendent 12
The Deans 12
The Board of Education 13
The Office 13
The Faculty 14

SOPHISTICATES

The Seniors 22
The Juniors 62
National Honor Society 78
National Junior Honor Society 80

DILETTANTES

M. S. G. A. 84
Alumni Board 89
Publications 90
Speech Activities 95
Music 102
Socials 106
Clubs 108

CHALLENGERS

History of Physical Education 130
The P. E. Faculty 132
Athletic Clubs 134
Teams 139
Girls' Athletics 159
Medical Department 173

NEOPHYTES

The Sophomores 176
The Freshmen 187

Dedication

Before we start out, I think there's something that you people ought to know. You are all acquainted with Miss Prutsman and Mr. MacLean, of course; but I wonder if you realize just how much their work here has meant to us students. To Miss Prutsman as the chief faculty adviser, we owe our wonderful system of clubs and extra activities; Mr. MacLean has helped develop the physical education department from a baseball team to the powerful organization it is today. Two people more interested in their school and more responsible for its fine development are hard to be found anywhere. So, for making Morton a bigger and better place in which to get educated—Hats off to Miss Prutsman and Mr. MacLean!

Mr. W. P. MacLean

Miss E. M. Prutsman

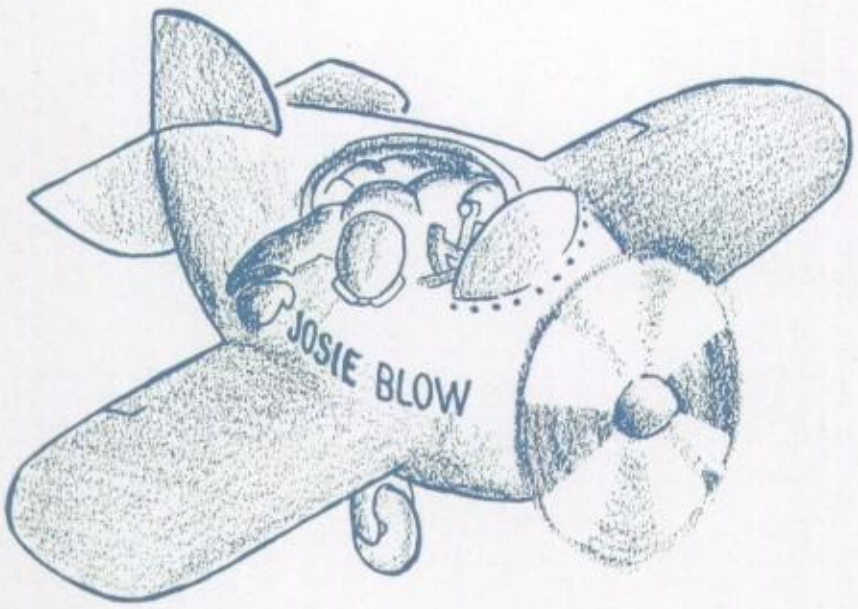
JOSIE BLOW

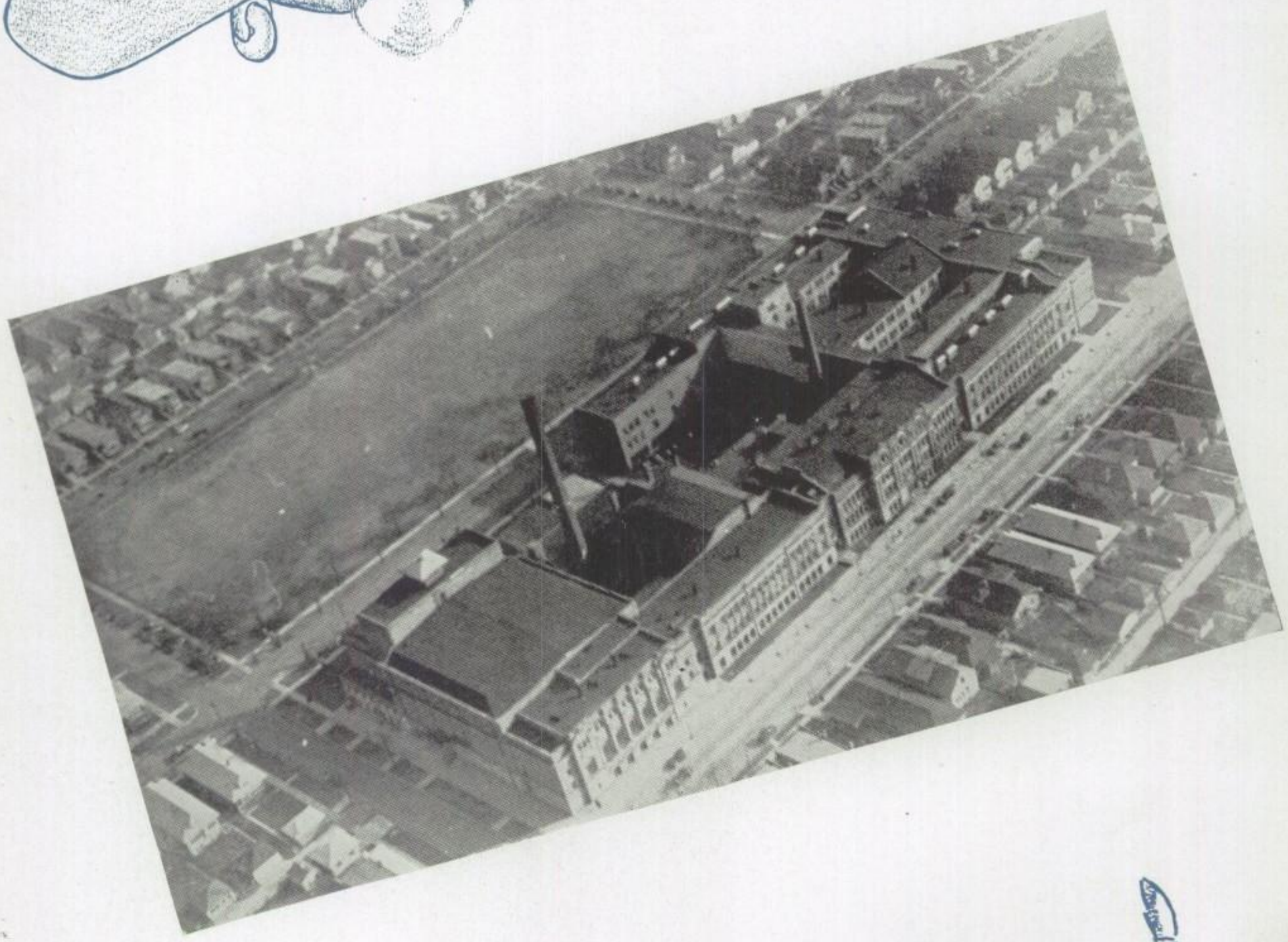

The Intelligentsia Faculty

I wish you a lot of success in your future undertakings.

A friend.

Bunny Knott

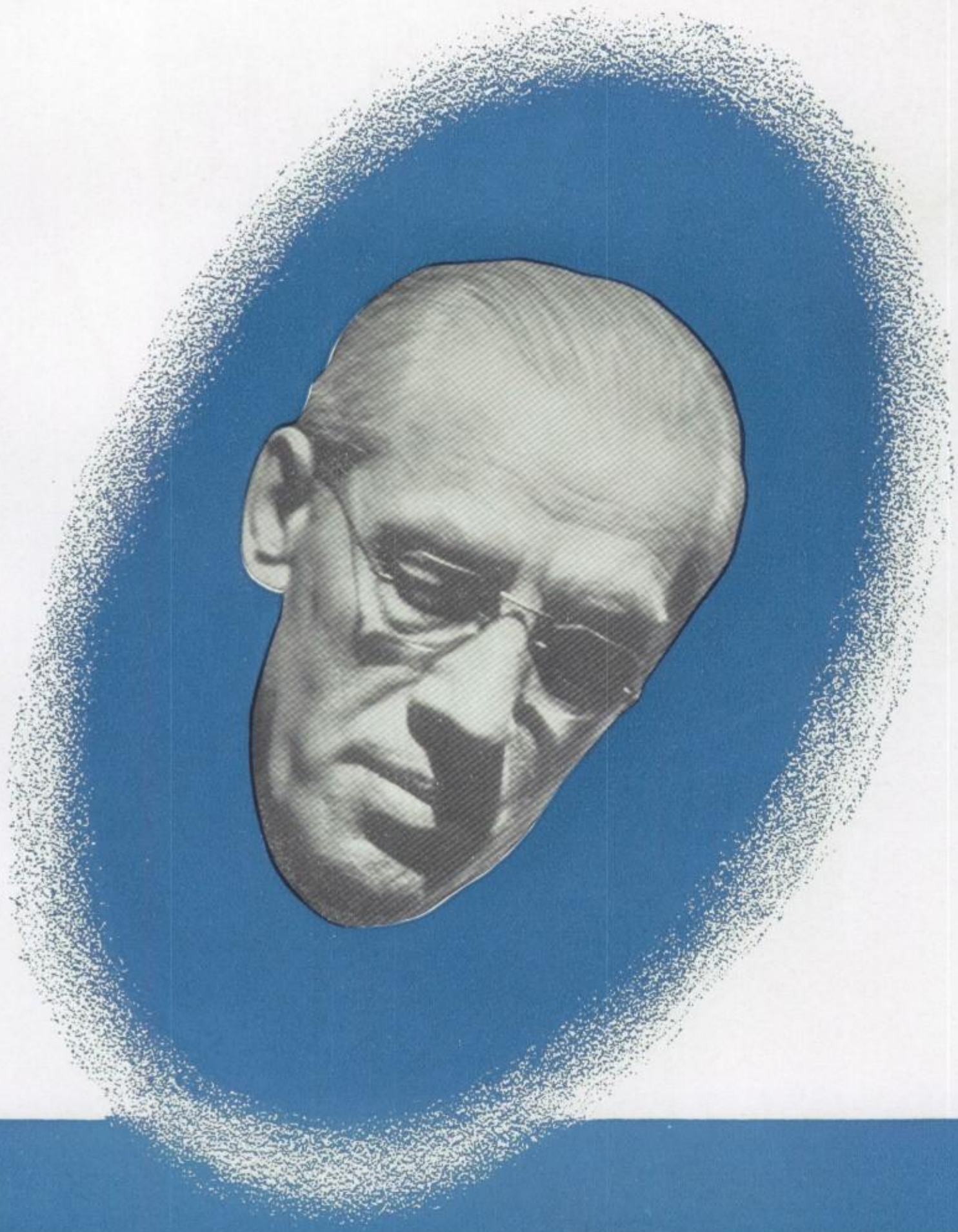

Doctor L. M. Hrudka
Superintendent of Morton Schools

Mr. J. R. MacDonald
Assistant Superintendent

Right through this door please, Josie; now you are treading on sacred ground. You are in the presence of all the gods that be as far as we here at Morton are concerned. To your left is the door to the office of our foremost upholder of law and order—Dr. Hrudka. I haven't an element of democracy about me, and consequently, before I met him it was a real effort to pull myself together in his august presence. I guess that feeling is common to everyone in school who hasn't had the opportunity to meet him personally. It is in his

DEANS

E. E. Johnson

E. M. Prutsman

D. W. Burford

BOARD OF EDUCATION

Standing—J. F. Mrizek, A. Vlk, R. Novy.

Seated—R. Ginsberg, J. Cerny.

office that the Board of Education meet to direct the carrying out of their policies in the betterment of Morton.

To your right you see the assistant superintendent's office. Mr. MacDonald is also an awe-inspiring person who helps Dr. Hrudka guide the many Mortonites.

Across the hall you see the offices of the deans. Mr. Johnson and Mr. Burford take care of the masculine element at Morton while Miss Anderle aids the girls' dean, Miss Prutsman. These people, although they have to check up on discipline cases, are very kind and thoughtful about the many troubles that are laid at their feet by students.

The Main Office

FACULTY

Mr. C. C. Aird
Mr. C. B. Allen
Mr. A. T. Almer
Mr. M. M. Ames
Mr. H. M. Andersen
Mr. E. Anderson
Mr. J. F. Anderson
Miss E. B. Augustine
Miss J. M. Austin
Miss M. L. Banta
Miss E. E. Barkley
Mr. D. L. Barr
Miss N. Bartels
Mr. L. H. Batson
Mr. E. J. Bedrava
Miss V. Beebe
Miss E. P. Beers
Miss C. Bell
Miss D. M. Bell
Miss F. C. Berry
Mr. L. M. Blaha
Mrs. M. J. Blair
Miss G. S. Blixt
Miss M. H. Boley
Mr. J. H. Bolton
Mr. E. W. Brakken
Mr. H. M. Brekke
Miss E. Bremmer
Mrs. W. N. Brinkman
Miss V. C. Brown
Miss L. Buddeke
Miss G. Buehler
Miss F. Bullock
Mr. V. W. Bunnell
Mr. D. W. Burford
Miss A. C. Burt
Miss O. H. Bush
Miss C. Callahan
Mr. H. D. Campbell
Miss E. O. Carlson
Mr. R. M. Chandler
Mr. W. J. Cherry

Card number?
And I says to him
Quiet before the storm
Homeward bound, tra-la
Hashing it over
Where's your tardy slip?
Now for a chicken dinner
Dirty work, Simon?

FACULTY

Miss E. Churan
Mr. A. M. Clem
Miss R. Coggeshall
Mrs. R. G. Conwisher
Mr. B. F. Corson
Mr. F. B. Crum
Miss A. M. Danovsky
Miss G. Darlington
Mr. C. D. Davis
Miss J. V. Deal
Mr. R. J. Deal
Mrs. E. H. Dearmont
Miss D. Denton
Mr. C. L. Detrick
Miss M. A. Diez
Miss A. Dolezal
Mr. J. H. Drechney
Mr. H. R. Drobnik
Mr. C. O. Druschel
Mr. E. A. Dungan
Mr. A. C. Elliott
Miss G. E. Elliott
Miss M. Ellis
Mr. A. Erickson
Mr. F. J. Ericson
Miss B. L. Evans
Miss M. L. Falls
Mr. C. D. Fariss
Miss F. Fell
Mr. G. S. Fencl
Miss L. H. Fette
Mr. D. Finlayson
Mr. H. H. Finley
Miss R. L. Fisher
Miss E. Fitch
Miss M. E. Flanders
Miss M. M. Force
Mr. T. D. Fox
Miss F. A. French
Mr. N. F. Fultz
Miss G. Gaarder
Mr. P. W. Gawne

His Majesty!
tsk! tsk! tsk!
That stogie
Sneaking out
Scram!
That's a good question
Brrrr
Terrible

FACULTY

Mr. J. P. Gibbs
Mr. M. F. Granlund
Miss M. Grant
Mr. W. H. Gray
Mr. E. W. Green
Miss M. S. Greenwald
Miss H. N. Grieder
Mr. C. H. Haberman
Mrs. N. G. Haier
Mr. R. M. Hale
Mr. H. F. Hansen
Mr. W. Harnish
Miss C. N. Hawkes
Mr. E. W. Heim
Mr. R. A. Hessler
Mr. C. Hickman
Miss F. D. Hills
Mr. C. B. Hitch
Mr. W. E. Hogue
Miss M. M. Hopp
Mr. O. W. Howell
Mr. W. B. Hughes
Mr. C. W. Hunter
Mr. R. U. Hutchens
Mr. L. G. Hutchison
Mr. W. W. Hynd
Miss S. F. Irwin
Mrs. M. A. Jaburek
Mr. J. Jahelka
Mr. F. A. Janecek
Mr. E. E. Johnson
Mr. L. W. Johnson
Miss D. O. Julien
Mr. C. Katek
Mr. E. L. Kimball
Mr. J. Kohout
Mr. S. G. Kosinski
Miss M. Kraemer
Mrs. L. T. Kraft
Miss R. Krcek
Mr. R. A. Kreitzer
Miss P. A. Krueger
Mr. O. J. Kudrnovsky
Mr. G. Lagerlof

Where's your story?
He'll get a kick out of this
Free gas
Tardy? Why?
Hard as a rock
Parlez-vous francais?
Hmmmmm

FACULTY

Mr. L. M. Lang
Mr. G. M. Larimer
Mr. D. R. Lavine
Miss M. Ledbetter
Miss M. L. Leonard
Mr. F. M. Lindley
Mr. C. T. Logan
Miss L. L. Lollar
Mr. R. S. Lundgren
Mrs. H. K. MacDonald
Mr. W. P. MacLean
Miss B. L. Marks
Mr. W. F. Martin
Mr. E. A. Mathieson
Mr. P. J. Mattson
Miss M. G. Maurice
Mr. W. Y. McBurney
Mr. R. A. McCormac
Mr. J. R. MacDonald
Mrs. F. S. McKenzie
Mr. H. L. Meeker
Miss W. E. Migge
Mr. B. Mikula
Miss M. I. Miller
Miss F. M. Modini
Mr. A. R. Moore
Miss F. C. Morgan
Mr. B. D. Morland
Mr. A. L. Morley
Mrs. M. T. Moulton
Mr. W. L. Muehl
Mrs. E. I. Murren
Mr. R. H. Nauman
Miss A. Nelson
Mr. E. W. Nelson
Mr. C. K. Nicholas
Mr. L. A. Niemi
Miss A. Novotny
Mrs. E. R. Owens
Miss V. J. Palm
Miss M. Parizek
Mrs. O. B. Parkhurst
Miss H. I. Pauley

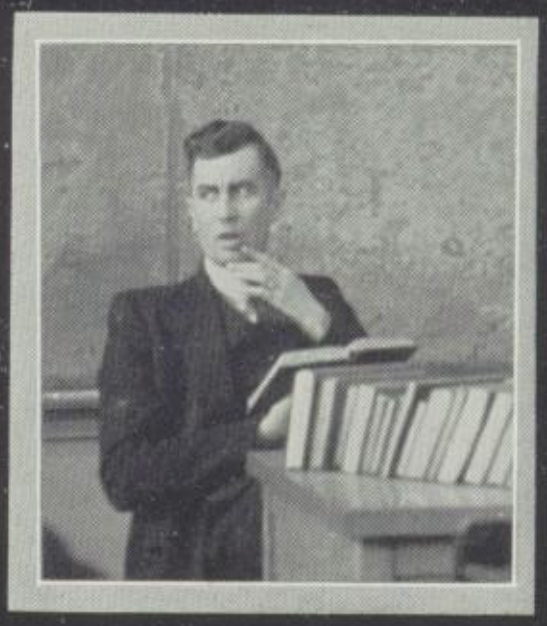

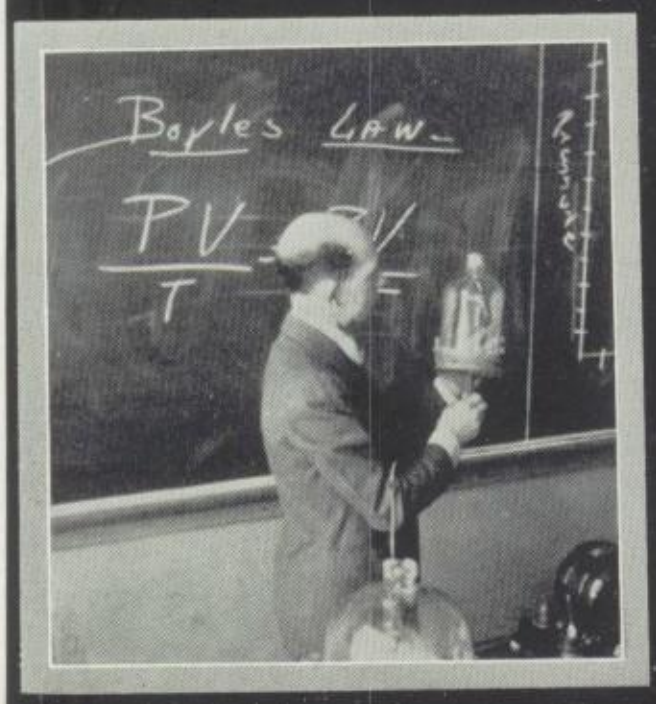

That Rob't Taylor grin, but—
Swamped wth work
At work (?)
Asleep on the feet
Any mail
To be or not to be
Now this thingamajig—
Don't bother me

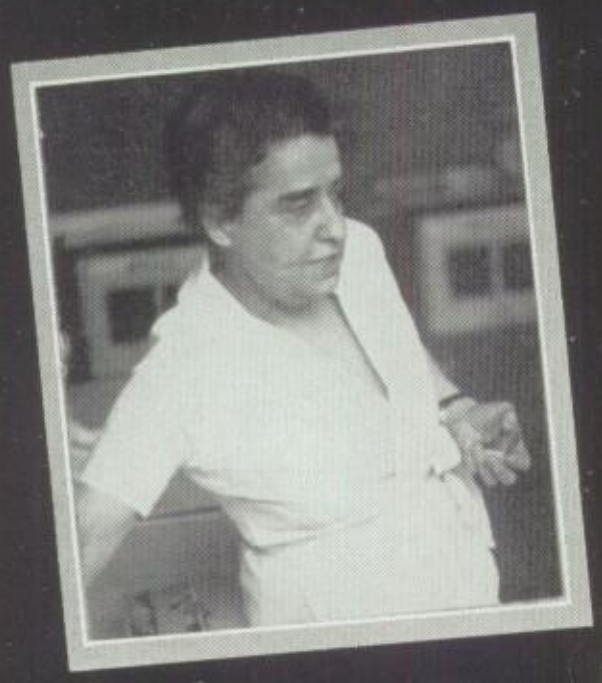

FACULTY

Mr. P. R. Pavlinek
Mr. R. M. Perry
Miss M. D. Peters
Mr. G. K. Pierce
Miss F. A. Pope
Mr. W. S. Pope
Mr. G. S. Porter
Miss E. M. Prutsman
Mr. G. B. Reeve
Miss M. A. Reid
Miss E. B. Ressmeyer
Mr. W. A. Richards
Miss M. Richer
Miss A. Rigali
Mrs. F. H. Risley
Mrs. E. H. Roberts
Mr. O. W. Roberts
Miss G. Robinson
Mr. P. L. Roise
Miss I. M. Roland
Mr. G. L. Royce
Mr. J. B. Royse
Mr. A. Rozanek
Miss M. Russell
Miss V. E. Russell
Miss L. Schilling
Miss E. E. Schuster
Mr. B. F. Scott
Mr. J. P. Shand
Mr. P. C. Shelley
Miss N. Shera
Miss M. R. Sherwood
Miss K. Simons
Miss F. A. Sinclair
Mr. H. Sistler
Miss A. C. Skrickus
Dr. H. J. Smejkal
Mr. A. L. Smith
Mr. B. M. Smith
Mr. W. B. Spelman
Mr. E. C. Spink
Miss G. M. Sprague
Mr. W. W. Stevens

Underhand swing
It's this way
How does this work?
Friend of the people
Good scout
x+y=a trip to the game

FACULTY

Miss C. Stevenson
Mr. W. C. Stone
Mr. J. W. Strahl
Miss A. Svrchek
Mr. R. W. Teeter
Mr. E. H. Thomas
Mr. H. T. Thomson
Miss A. Thomson
Miss Z. Thornsburgh
Miss H. G. Todd
Mr. T. S. Trigg
Miss A. N. Tucker
Miss G. L. Tucker
Mr. L. F. Tuleen
Miss E. Uehren
Mr. I. C. Ullrey
Miss M. Underwood
Miss T. L. Viehoff
Miss L. D. VonDrasek
Miss I. Vrba
Mr. M. C. Wagner
Miss J. G. Walker
Mr. F. J. Warga
Miss J. Wentworth
Mrs. G. H. Wezeman
Mr. H. J. White
Mr. D. P. Williams
Mr. J. A. Williams
Miss R. Williams
Mr. W. R. Willis
Mrs. A. C. Wilson
Mrs. K. F. Wilson
Mr. W. F. Wollenhaupt
Mr. E. A. Wright
Miss L. B. Younger
Miss H. Zahl
Mrs. L. G. Zerwer
Mr. N. A. Ziebell
Miss F. M. Zivi

He gets paid for it
This'll be good
do-re-mi——
He must use Ipana
oooooo—ahhhh
Hold it!
"all play and no work——"

The Sophisticates

Upper Classmen

FRED RACHLIN
Vice-President

PAUL TEETER
Vice-President

JEAN PLETCHER
Secretary

TOM CALLAHAN
Treasurer

President
ROBERT DEAN

The Class of 1938

Here I am about to launch you into our senior class, Josie. First, however, let me give you a brief résumè of our class history.

I can't ever forget that 2nd of September when someone thrust a pink card in my hand and told me to go to my classes and, "don't be late!" I grew thin and pale with worry about getting that tin box they call a locker open to put my coat in and take my books out. During the first week it became a religion with me to stay away from that locker just as it told me to on my guide card; and with my arm liking to break and a patient smile upon my lips, I saw four long years of the same thing stretching out before me. It is enough to say that others who could "take it" better than I elected Virginia Allen as class president, Bill Goding as vice-president,

Class Advisers: R. J. Deal M. R. Sherwood J. H. Bolton M. Parizek

Rosemary Purvis as secretary, and Richard Novotny as treasurer.

Now that I've confessed all my weaker moments, I can rise again to some degree of respectability in my own eyes while I tell you about my second year at Morton. The only trouble was caused by people who hadn't the perception to see that I was no "frosh" and was learning as quickly as I could how to become an "old hand at the game." Beyond that, however, everything was rosy. It was in this "era of good feeling" that Seymour Hirschberg took the governmental reins. I strutted around proudly at his success, for he came from the same grammar school that I did. Helping him was Ray Friedl in the executive department, Jean Pletcher who kept the books, and Tom Callahan who was the seducer of public funds.

Being a junior was not as thrilling as I expected. I began to realize that high school companionship was more than half over, and I began to find myself wishing for the good old days that hadn't seemed any too good at the time. It was in the third year of school that I began to make plans for that distant future that had seemed so very distant the year before, and to take my life a bit more seriously. Some people call it sophistication, but of course I wouldn't be free to say; and then too, being juniors, we were able to hobnob with the seniors and go to their parties. We had the honor of giving them their farewell memory of Morton in the Spring Prom. All in all we were quite the elite! Ray Friedl came up again, like the good man he is, as class president. William Winser took the position of vice-president. Just knowing Virginia Allen would not lead you to believe that she is a politician, but there must be some strange power about her that got the secretary's job for her that year. Marcelle Ernst handled the finances.

Now, Josie, this year is nearly through. The seniors have been very busy getting ready to graduate, under the able leadership of Bob Dean as class president and his guiding stars, Paul Teeter, vice-president, Jean Pletcher, secretary, and Tom Callahan, treasurer. The officers organized the class into various committees. The Senior Play was under the able supervision of Virginia Allen. Robert Dean as president took charge of the Commencement. Donna Claire Rehkopf of the M. S. G. A. directed the event of the Little Commencement. The job of notifying the February graduates of class activities was undertaken by Vera Vosatka. You know, Josie, I had lots of fun working on the Class-night committee, under Seymour Hirschberg as chairman. The swell caps and gowns we wore were obtained by Fred Wright's committee. The group under Robert Nelson planned the program for our Baccalaureate services. Before you leave, Josie, I want you to meet our four class advisers Miss Sherwood, Miss Parizek, Mr. Deal, and Mr. Bolton, who have given a great deal of time to directing our many activities and are grand persons, all of them. Now come along and I'll introduce you to our officers and the members of our graduating class.

Seniors

Gertrude I. Abelt
Paul A. Abrahamson
Mildred L. Abram
Kenneth G. Ackermann

Jack W. Ahrendt
John Aiello
Edmund Aksamit
Virginia L. Allen

Dorothy H. Anderson
Pearl E. Anderson
Raymond W. Anderson
Edward R. Andrlik

Adam F. Andryauskas
Charles F. Ankiel
George Antalek
Ray E. Arndt

Frank J. Ashley
William H. Baar
Mildred Babirak
Charles U. Bachelli

Alvira Bagdan
Jean P. Bailey
Edna J. Balaty
Julia Banas

Betty L. Barbier

Merrie Barkos

Delia Bartolomei

Mildred M. Bartos

Helen L. Basile

Therese E. Basile

Mary A. Battaglia

Ray C. Bauml

Viola Bayless

Lea G. Beaudro

Robert J. Becker

Virginia F. Begitschke

Harold L. Behen

Della D. Belluci

Jean Belzer

Clarence Benac

Joe Benedict

Millicent Benesch

Leonard J. Benisek

Frances A. Bennett

Alice B. Berg

Anna I. Berg

Ruth E. Berger

Loraine Bergman

1938

Seniors

George Best
Esther A. Bicek
Gladys A. Binder
Lorraine D. Birch

Anne M. Blaha
Lillian Blaha
Margaret M. Blahusiak
Eleanor F. Bleier

Wanda B. Bochucinski
Leonard J. Boehm
Lillian Bollinger
Bob Bonaguidi

Ferdinand Borino
Willard I. Boss
Edith M. Bossard
Clarence E. Boyer

Syd G. Boyer
Neal C. Braam
Melvin P. Brandeis
Doris A. Bremmer

George W. Brickwell
William R. Brieger
Bernice L. Brinker
Ralph Broberg

Raymond E. Brockmann

Frederick J. Brockob

Mike J. Broderick

Edward Brodl

George Broughton

Blanche A. Brousek

Arthur C. Brouwer

Robert R. Brown

Julia C. Broz

Bessie E. Brusherd

Gladys Bubenik

Edward P. Bucek

Julius Buelens

Rena Buffo

Edward B. Buhrmester

Albert S. Buividas

Anna Bukovsky

Florence J. Bukovsky

Edward S. Burkhardt

Jean Bushing

Tom Callahan

Florence L. Campbell

LeRoy L. Camphouse

Adelaide B. Camsky

1938

Seniors

Elmer Canik

Milton Capek

Donna H. Carey

Linnea M. Carlson

Lorraine R. Carlson

Phillis E. Carlstedt

Elmer Cech

Lydia Cech

John R. Cejka

Sylvia Cengr

Vlasta Cengr

Elsie Ceplecha

Ella Cerrone

John W. Cervenk

Bernice L. Chapes

Marian J. Charvat

Kathleen Chelemengos

Warren Chisholm

George J. Chlada

John Chlapecha

Eleanor G. Chleboun

Eugenie Chmielewski

Victoria K. Chmielewski

Henry Joseph Chodl

Thomas I. Choice
Robert W. Choppe
Jack C. Choynacki
John Chrencik

Thomas A. Cieslik
Alice M. Cihak
Helen B. Cillian
Doris E. Clausen

Mary E. Clish
Irene F. Cmolik
Howard O. Colln
Achilles Collodi

James A. Craig
James S. Criswell
Thomas J. Cuber
Eugene Cummiskey

John P. Cvek
George P. Cybulski
Dorothy M. Daeger
Daniel L. Dahlgren

Ruth M. Danek
Faith M. Dasaro
Julia Davidek
Emil Daviero

1938

Seniors

Robert W. Dean
Genevieve V. Dec
Kenneth R. Decho
Jerry De Giorgi

Caroline M. Demark
Frank J. Denski
Robert W. Denwood
Caroline M. De Prat

Frank L. Derrico
Milan J. Diamsh
Dorothy M. Dobravec
Bernice E. Dolezal

Blanche L. Dolezal
Charles Dombrow
Jean T. Donelly
Marcelle Doskocil

Anton L. Dostalek
Robert C. Dressler
Dan J. Driscoll
Ruth Dryfhout

Edwin Dubowski
Elaine M. Duffek
Lena L. Durante
Beatrice Dvorak

Edward Dvorak

Josephine J. Dziak

John Elker

Lois Elker

Leonard Elkins

Robert Emanuele

Jeanne M. Emerson

Bernice F. Erhardt

Marcelle G. Ernst

Arthur Euler

Marjorie Evenhuis

Dorothy M. Faiza

Paul Fanta

Edward J. Farr

Nick J. Faruzzi

Tony F. Fedor

Robert D. Fencl

Clarence Fenger

Ellsworth R. Fenske

Ruth L. Ferrell

Mildred E. Fiala

Bernice R. Fikar

James T. Finan

Robert B. Flegel

1938

Seniors

Edward Flickinger

Mildred J. Fojtik

Jeanette Fokkens

Douglas G. Fontan

Robert T. Ford

Ralph W. Forst

Edward M. Fortin

Albert G. Francl

Lillian Francl

Renell L. Franzen

Ray Friedl

Raymond H. Friese

Robert S. Fuchs

Mildred Fugate

William A. Fugate

Anne M. Gardner

Helen A. Garmus

Matt A. Garstka

Doraine B. Gath

Frank W. Gawle

Andrew D. Gendron

Harriet E. Georgacakis

Susanna A. Gianacakis

Adolph Glozer

George Goble
William E. Goding
Anna Golubek
George R. Gottschalk

Clare D. Grabner
Lorraine Gragnani
Miriam F. Grant
Richard Grodski

Faith M. Gross
Dorothy A. Grossman
Milton Grousl
Eleanor Grove

William Gruetter
George Guillaumin
Agnes E. Gumtow
Margaret Gurnik

Albert W. Haase
Iris B. Haave
Elsie Habat
Evelyne D. Hak

Margaret B. Halama
Miles L. Halik
Mary Jo Hall
Lillian M. Hamer

Seniors

Jean I. Hankins
Eleanor C. Hanna
Jeanne E. Hannum
David L. Hansen

George L. Hansen
Mildren L. Hanzlik
Agnes Harris
Lorraine M. Harris

Mary Harris
Eileen J. Hartigan
Donald Hattrem
Emil J. Havlik

Catherine M. Heisman
Charles Helcl
Sara Hessler
Janet Higgins

Margaret D. Hillmer
Joseph J. Hipsman
Seymour G. Hirschberg
Rose A. Hlavacek

Dorothy F. Hodan
Marie H. Hodous
Fred G. Holas
Laura L. Holder

Albert M. Holec
Georgianna V. Holecek
Alois S. Holub
Gladys H. Holub

Laddie Holy
James F. Horak
Rose Horeni
Bruce E. Hotek

Fred W. Hotze
Edward J. Houcek
Marion E. Houda
Otto E. Hronik

Warren F. Hrstka
John R. Hrubec
Bette J. Huenergardt
Henry G. Hurt

Sophie A. Jacewicz
Bettie Jacobs
Revola A. Jacobs
Robert E. Jacobs

Edward S. Jagielo
Charlotte Janda
Rudolph Janda
Violet G. Janda

1938

Seniors

Robert C. Janecek
Violet A. Janes
Anton P. Janicki
Victor A. Jankosky

Florence B. Janousek
Vlasta Janousek
Irvin C. Janovsky
Elsie E. Jansky

William J. Jansky
Arthur Janura
Florence A. Janus
Lorraine M. Jecha

Adeline J. Jezek
Violet Jicha
Marian Jindra
Ray W. Jirsa

Angeline R. Johns
Alice Johnson
Gertrude F. Johnson
John N. Johnson

Vernon R. Johnson
Helen A. Johnston
Lillian M. Joseph
Richard Joyce

Cecilia D. Jumbalo
Albina Jurek
Geraldine L. Justin
Palmera F. Kabana

Celia P. Kabat
Evelyn A. Kaiser
Blanche A. Kalas
Jean E. Kalbfleisch

Raymond F. Kalina
Olga J. Kalinka
Eleanor C. Kaliszewski
Sylvia M. Kalous

Ruth B. Kambersky
Irwin F. Kanak
Robert F. Kanak
James L. Kardaleff

Herbert Kaske
William E. Kasl
August W. Kaupert
Blanche M. Kavalle

Mildred E. Kawol
Emmett R. Keating
Raymond G. Keating
Helen Keblusek

1938

Seniors

James W. Keckeisen
Irvin Keller
Harold R. Kibby
John J. Kiedaisch

Eugene Kilgore
Anne R. Kimmel
Alvina J. Kincl
Melvin F. Kinzie

Edward J. Kirch
Margretta M. Kirkland
Dorothy E. Klema
Evelyne G. Klepal

Wilson Klicpera
Raymond Klimek
Bernice M. Klouzar
Robert J. Kmoch

Vera R. Knop
Albert J. Koca
Florence C. Koca
Vera Koch

Thaddeus J. Kochanski
James C. Kohout
Soltan Kokavecz
Johnny T. Kolacea

Gladys Kolar

Lorraine C. Kolar

Dorothy R. Kolar

Mildred Kolka

George Kolodziej

Eleanore L. Kominowski

Ruth H. Konatske

Raymond Konopasek

Charles R. Kopecky

Edward G. Kosatka

Mary J. Kosidlo

Marie K. Koster

Ann Kostuba

Ruth L. Kotrba

Elmer J. Kovanda

Milan J. Kovar

Clarence F. Kowalski

Eugene E. Kowalski

Geneveieve Kowarsch

Charles Kral

Lorraine A. Kramer

Blanche A. Krasensky

William Kratky

Harriet M. Kratochvil

1938

Seniors

Jean A. Krebs
Evelyn A. Krejci
Marilyn E. Krickman
Gladys J. Kristufek

Louis L. Kriz
Ruth K. Kroeger
Leroy Krueger
George J. Kryc

George J. Kuba
Emily V. Kubacka
Violet Kubica
Stanley Kubu

Delores E. Kucaba
Mildred F. Kucera
Frank J. Kuchta
Edward G. Kuda

Mildred B. Kudrna
Elaine G. Kuehl
Robert M. Kuidera
Angeline Kulikowski

Leona Kulikowski
Clarence Kure
Dorothy L. Kuto
Camilla N. Kutz

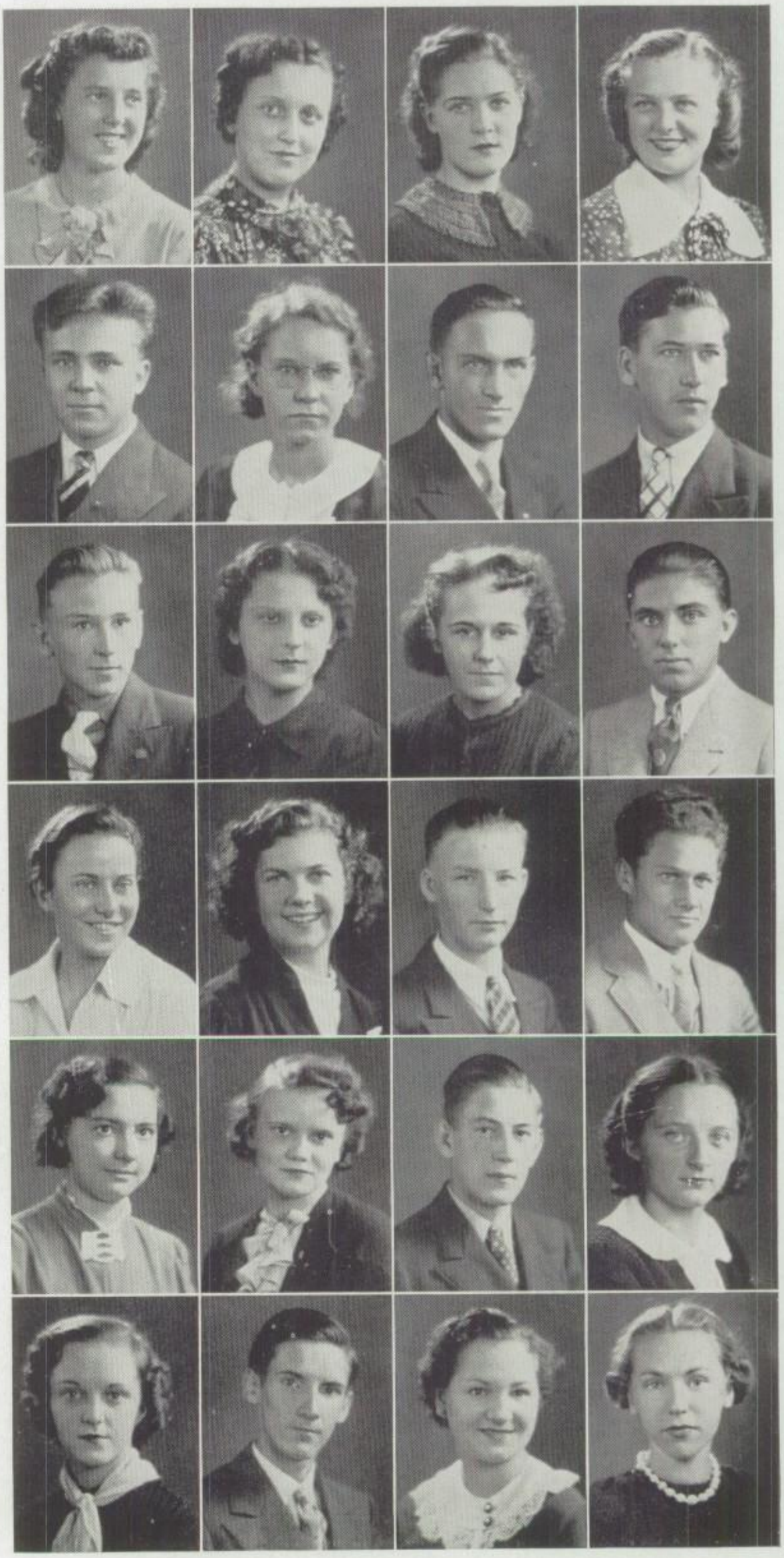

Eleanor C. Lange

Evelyn J. Lange

Frank J. Lapinski

Charles C. Larson

Joyce A. Larson

Joe S. Laskowski

Rose Lavicka

Elizabeth N. Leisge

Nick P. Lewchuk

Frank J. Linduska

Anne Linhart

Arnold F. Liska

Eleanor F. Loidolt

Florence J. Longawa

John F. Lowery

Frank N. Lowry

Juliet Lozano

Gladys Ludvik

Anton Lukas

Robert M. Lunak

Frieda Lutzow

Joseph M. Lyons

Blanch A. Macena

Harriet T. Mack

1938

Seniors

Marion E. Mack
Ruth MacLaren
William MacLean
Carl J. Madsen

Madesta A. Magliocco
Doris L. Maier
Vlasta J. Majovsky
Ella M. Malfitano

Elmer Malecha
Henrietta Malik
Helen A. Marecek
Milan Marecek

Irene M. Marek
Lillian A. Marek
Raymond J. Mares
Lillian A. Maric

Charles J. Marik
Dominick J. Marisie
Anna M. Marohnic
George Martinek

Jerry Martinek
Miles M. Masek
Lorraine C. Mashek
Frances M. Masin

Lorraine A. Matejicek
Helen A. Matena
Mary A. Mather
James F. Matousek

Frances E. Matz
Georgiann A. Mayer
Anthony A. Maziarek
Louis H. Mazzoni

Warren Meier
William J. Melichar
Mary A. Merenkov
Stasy B. Mesec

Marcella Metlicka
James Meyer
Ted Meyer
Blanche M. Michalek

Norbert S. Michalek
Robert Michalek
Norma Michl
Paul Mick

Milo Mihalovic
Adeline R. Mihelich
Lillian D. Miksovsky
James Miller

1938

Seniors

Lorraine A. Miller
Eleanor J. Minor
Emily Mitas
Charlotte J. Modry

Ray G. Moldt
Frank J. Monhart
James E. Monhart
Charlotte L. Moorhead

Grace A. Moorhead
Helen Moravek
Eleanor L. Morland
Helen Motycka

Florence J. Mrachek
James M. Mraz
Richard G. Mraz
William L. Mraz

Alice M. Mrazek
George Mrazek
William J. Mrizek
Edward J. Mroz

Bessie Mucha
Jerry C. Mucha
Mardell M. Mueschen
Elinore Mulac

Eileen Muldoon
John L. McCool
Helen A. McClure
Catherine McDade

Helen L. Nadherny
Tillie A. Nadr
Harold F. Nathanson
Adeline Nauduz

Dorothy M. Neal
Dorothy J. Nelson
Robert H. Nelson
Winifred P. Nemec

Ethel J. Nepil
Elaine Neuffer
June L. Neumann
Lorretta A. Newberg

Gwendolyn F. Nicholson
Thelma R. Niemand
Grace L. Nikodem
Richard J. Nikola

Marjorie Noonan
Howard Norberg
Francis L. Novak
Helen Novak

1938

Seniors

James L. Novak
Eleanor M. Novotny
George A. Novotny
Wilford E. Novotny

George R. Novy
Ebert C. Nyberg
Louise A. O'Brien
Dorothy A. O'Connell

George A. Oden
Genevieve Ohler
Milo Okrema
Mae Ondracek

George A. Orsini
Lorraine F. Osinski
Anna F. Ostrowski
Dolores M. Ostrowski

Frances C. Oswald
Arthur R. Ouska
Eleanore Pacana
Anton E. Pangrle

Laverne Paolicchi
Norma Papini
Bruno J. Para
Hildagarde R. Parod

Robert F. Pask
Elton J. Patchell
Dolly E. Patterson
Emma G. Paulin

Charles P. Paynter
Roy E. Peckat
Martha Pergl
Bette L. Personett

Bernyce M. Pertle
Ruth Peterkovich
Shirley E. Peters
Irene L. Petersen

Harry A. Peterson
Evelyn B. Petrzilka
Elaine E. Phillips
Pauline Phillips

George M. Picha
Charles F. Piel
Robert F. Pierce
Carl A. Pierson

Virginia O. Pihlik
Lillian P. Pilney
Eddie F. Pinc
Dorothy Pisar

1938

Seniors

Adeline Pisha

Frank L. Piznarski

Jean M. Pletcher

La Vonne E. Plourd

Herman Pluister

Charlotte L. Plunkett

Harry Pluta

Frank Pochop

Alice O. Podlesak

Else R. Podlipec

Anne Podzamsky

Lorraine H. Polacek

Marie C. Polach

Alberta Polenske

Robert F. Polich

Georgianna F. Polivka

James E. Polka

Grace F. Pomazal

John W. Poplawski

Jean M. Potucek

Frances M. Price

Anton Pristoupimsky

Libuse L. Prochaska

Robert J. Prochaska

Blanche Prochazka

Evelyn A. Prokop

Rose A. Prokop

George J. Prokopec

Jean E. Pruter

Clare E. Przeklasa

Meceslaus J. Ptak

Ralph F. Pucci

Paul Pudelka

Rosemary Purvis

Fredric P. Rachlin

Shirley J. Rank

Betty B. Rankin

Lorraine Rasch

John C. Rasulis

Rosalie Redmond

Patricia Reeve

Donna C. Rehkopf

Hope W. Reid

Catherine Reilly

Arthur H. Reis

Leonard Reiter

Bessie E. Rejsek

Frieda L. Rentschler

1938

Seniors

Ann Resh

Marcelline E. Rezba

Vivian M. Reznik

Anthony F. Rimdzus

Ruth L. Rimsa

Irene D. Rinotti

Eugene L. Ripkey

Robert W. Roberts

Irene J. Robertson

John H. Rochowiak

Robert H. Roeske

Ben Rosengard

Clarence Rott

Edwin J. Rowe

Elaine G. Ruck

James Ruscitto

Emil J. Rychlik

George B. Rusnak

Julie A. Ryba

Dorothy E. Rychlewski

John F. Rysz

Ruth F. Sadilek

Emily M. Saflover

Frank P. Salerno

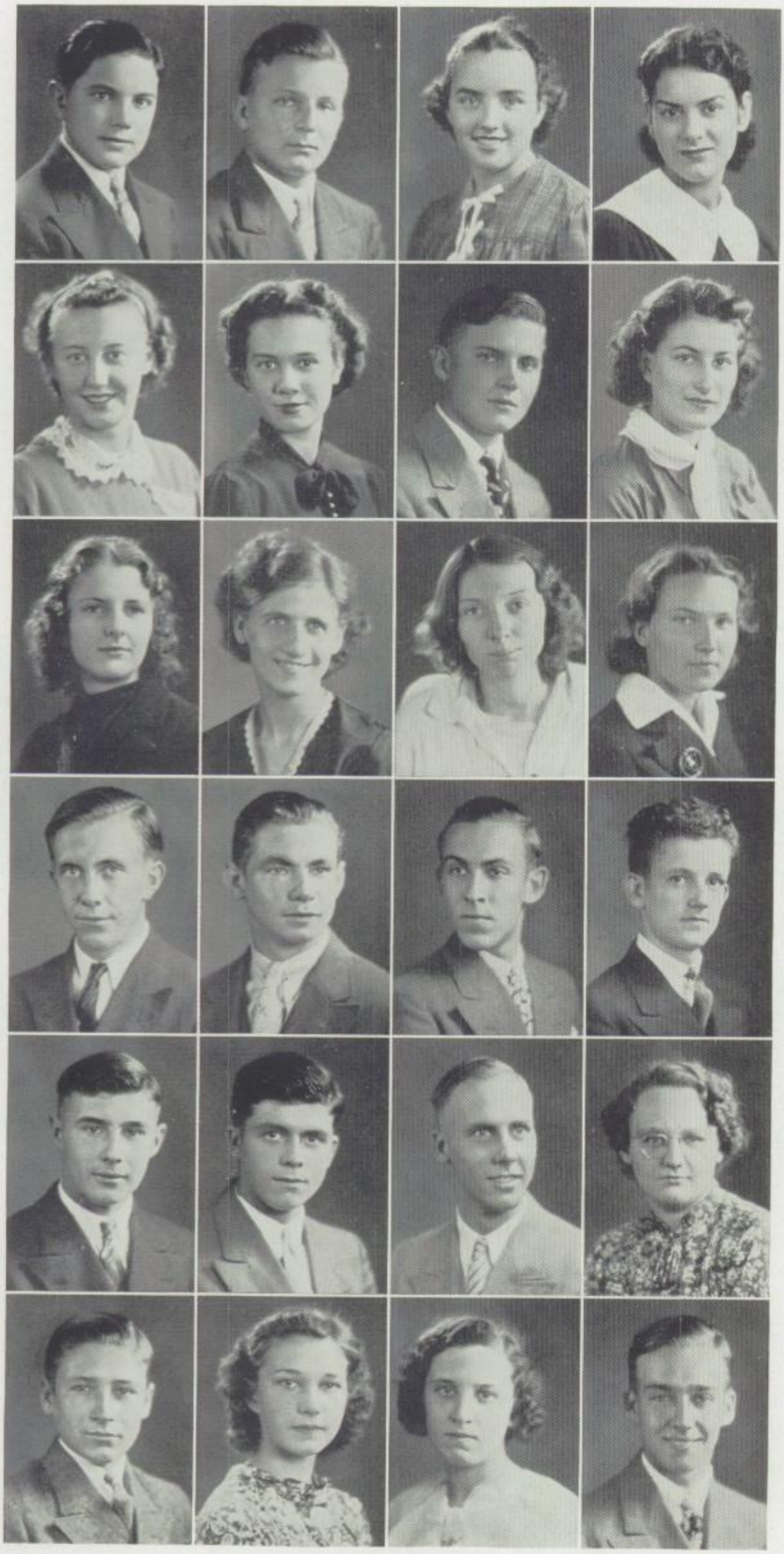

Louis Sarno

Severin B. Sasek

Jayne F. Sauter

Donata M. Scalfaro

Lorraine V. Scalfaro

Doris L. Schanze

George E. Scheive

Clarabelle Schentgen

Margaret T. Schieke

Adeline R. Schillie

Helen Schimmelpfennig

Elinor Schimph

Arthur W. Schlepp

Frank J. Schmidlin

Irving F. Schnetzler

Robert E. Schrader

George Schubert

Howard L. Schulz

Marvin G. Schultz

Valeria A. Schultz

Albert J. Schumlitz

Alice L. Schwager

Justine Screeton

Richard G. Sedivec

1938

Seniors

James W. Sedlacek
Vlasta M. Sedlacek
Edward J. Seebock
Robert F. Sefcik

Blanche L. Sefl
Clarence A. Seils
Jeanette T. Serwatkiewicz
Alexander P. Severino

Edward J. Shalt
Genevieve C. Shaltis
Ruth A. Shepherd
Irene E. Sherry

Floyd F. Shewmake
Thomas Shimko
Anita C. Shipley
John T. Shubat

Eileen M. Shunick
Frances A. Shusha
Marie T. Sima
Mildred G. Sima

Ruth G. Simandl
Bessie E. Simanek
John Simcich
William R. Simek

Emil F. Sipolt

Frank J. Siwek

Rudolph Skarecky

Virginia Skender

Bernetta E. Skinner

Howard Skitt

Irene D. Skwarcan

Mildred Slabinak

Evelyn A. Slad

Marie R. Sladek

Gertrude Slifka

George Sliva

Edwina R. Slivinski

Adeline T. Slodicak

Rose K. Smetana

John M. Smidl

Emily M. Smisek

Wilma A. Smith

Harold Smolin

James M. Sneddon

Betty L. Soellner

Charles T. Sonlitner

Stanley J. Sopyla

James A. Sotir

1938

Seniors

Ralph S. Souders

Adeline M. Soukup

Violet Spath

Emily M. Stachnik

Frances E. Stafford

Eunice M. Stahl

Ethel R. Stanek

Robert F. Stanek

Eugenia F. Stanis

Olga H. Stanis

Genevieve Stankus

Fosca N. Stanziani

Adelaine M. Starr

Richard T. Starr

Annette J. Stech

Marguerite J. Steinberger

Sophie Stephens

Richard J. Sternad

Lois E. Stevens

Steve S. Stolarski

Dorothy A. Stolk

Constance L. Stonich

George Strama

Irene M. Strama

Helen R. Stranc
Jennie B. Strapazon
Edward W. Straub
Edward J. Strejc

Dorothy M. Strnad
Anne M. Stupak
Adelyn J. Sumerack
George Sumka

John F. Sundstrom
Ruth H. Svec
Roy T. Svehla
Thomas Svehla

Margaret L. Svenson
Charles Svoboda
Mildred P. Svoboda
Virginia L. Sweeny

Richard H. Swenson
Catherine A. Sykes
Felix Sykes
Ernest Sylvan

Rudolph Sylvan
Henry Synek
Gean Syrovy
John S. Szczygiel

1938

Seniors

Edwin J. Szpiega
Leonard A. Szudy
Marcella M. Taborsky
Stella K. Tanana

Sylvia B. Teichmann
Dolores L. Theriault
Lyle C. Thunberg
Ethel M. Thurston

Bill D. Timm
Florence A. Tintera
Henry J. Tomasek
Arthur J. Tomisek

Ida M. Tonelli
George Topinka
Jane V. Triebull
Norbert W. Trochim

Laurence Truelsen
Josephine L. Tschumi
Emily M. Tumavich
Virginia I. Tunning

Dorothy M. Turek
Harry Turek
Marcella A. Tvdik
Joseph P. Tvrzicky

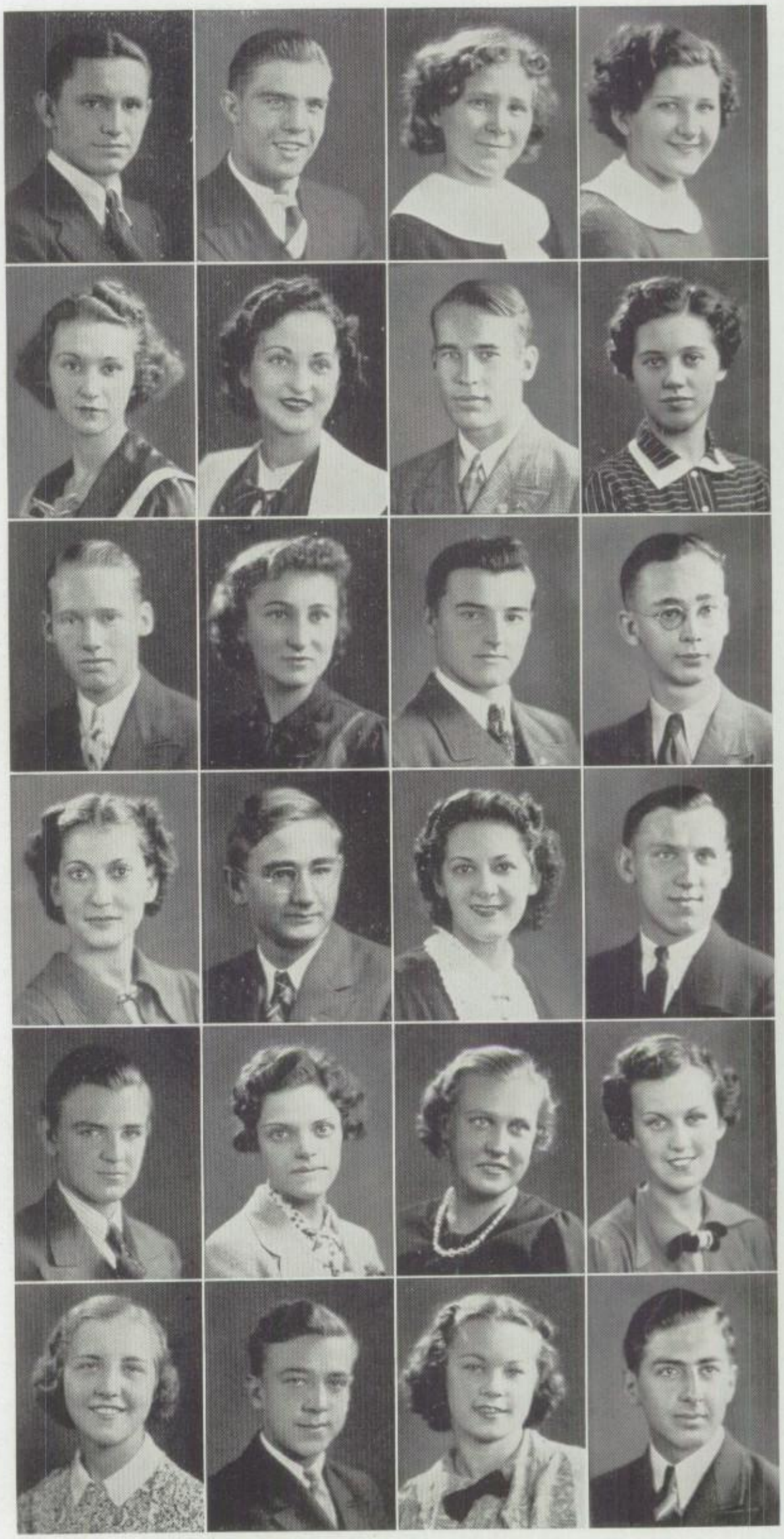

Bernard Tygett

Ruth E. Tyler

Marion A. Tyrolt

William Uher

Jo M. Urso

Ethelie M. Vachta

Bernice M. Vacin

James A. Valach

Clifford E. Vandenburg

Eleanor G. Vaskovsky

Thomas L. Vaushan

Mary M. Vent

Rose M. Verre

Elsie Vesely

Irvin J. Vesely

Mildred A. Victor

Joseph E. Viktor

Lloyd T. Vilkelis

Adeline Vitous

Adeline B. Vlach

Richard C. Vlastnik

Emil J. Vocelka

Arthur W. Vodak

Melvin W. Voight

1938

Seniors

Edward Vojak
Elaine M. Vonasek
Mildred L. Vondrasek
Lillian Vorlicek

Vera A. Vosatka
Edward T. Vosecky
Geraldyne M. Vosyka
Lorraine E. Vrba

Rose M. Vrba
Ruth E. Vrba
Otto J. Wagner
George T. Waldeck

Vlasta J. Waldhans
Dorothy J. Wallish
Doris R. Wallmuth
Dorothy Wanielista

William B. Weinberg
Alyce J. Weislak
Anna M. Westphal
Lorraine Whitaker

Jean White
Marion E. Wilkins
Robert Willmot
Albert C. Wilson

Edythe B. Wittman

Constance L. Wittmer

Thaddeus J. Wlezien

Frances M. Wojs

Albert C. Wolfgram

Hazel V. Worcester

Frederick A. Wright

Nellie M. Yancas

Eleanor M. Yasbec

Florence J. Yasbec

Arthur G. Young

Robert E. Young

Doris M. Youngren

Victor A. Yuska

Emilie Zajec

Allen Zajicek

Genevieve R. Zalatoris

Anthony H. Zaleta

Lorraine M. Zasadil

George C. Zastera

Marvin C. Zeedyk

Bernice E. Zemla

Elizabeth M. Zib

Eleanor B. Zielonka

Seniors

Norma R. Zimmerman
Leonard C. Zitnik
Anna J. Zonta

Anthony Bamila
Milton Baron
Virginia BeDell
Grace Benesch
Edwin Bicek
Richard Bogdan
Richard Boley
Graham Brown
Alfred Brunettin
Edward Buschalco
Helene Bylina
James Caithamer
Salvatore Camardo
John Cech
Ernest Celmer
Joseph Cerny
Doris Chandler
Edward Czys
Jerry Dabkey
Robert Desmond
Marcel Dvorak
Richard Dvorak
William Eckert
David Eicher
Jerry Elias
Lois Elker
Ruth Faust
Harry Filip
Richard Forst
John Gasa
Ann Gavora
Henry Gaworski
John Georgacakis
Anton Grebinec
Hugh Griffith
Mike Guglielmo
Earl Harazin
Gordon Hart
Irene Hejl
Cecilia Hodina
William Hoeller
Leonard Hoffman
Anthony Hrdlicka
Edward Huml
Edward Hynek
Joseph Jana
George Janacek
James Jerabek
Richard Jerik
Eugene Jirak
Arthur Johnson
Charles Jones
William Jugavic
Edward Karpinsky
Vernon Keclik
Ralph Kitowski
Michael Knapic
Marie Koeppen
James Kohout
Helen Kolar
Walter Konwent
Leonard Kulczynski
Earl Kuncl
Donald Lacina
Marjorie Lafont
Robert Lococo
Charles Loncke
Steve Lubezny
Nicholas Luxen
Mildred Malec
Lillian Marek
Lorraine Mashek
Paul Matula
Harold McClure
Emmett McDonald
Roman Miarecki
Walter Miller
Betty Mitchell
Mary Mls
Betty Mulcahy
Julius Napolitan

LaVerne Navara
Eugene Nejedly
Arnold Nergaard
LaVerne Nesladek
Angeline Nicholas
Joseph Nosek
Richard Novotny
Frank Ott
Walter Pater
Edward Patula
Frahk Paul
Norman Paul
Mildred Paveza
Elaine Pavlis
Joseph Pelka
Aleeze G. Phillips
George Pichlik
Peter Pieruccini
Theodore Pilisek
John Pinc
Alice Pindiak
Lillian Polivka
Russell Priebe
Albert Pupelis
Irvin Pytlik
Edna Rada
Edward Rainis
Billy Rainis
Nilly Rehmer
Frank Rezavy
Miles Riha
Ernest Robertson
Edward Roubik
Robert Russell
Beatrice Rychtarik
Florence Rydle
Bessie Salerno
Lawrence Samulson
Anne Sarno
Donald Soherrer
LeRoy Schimmelpfenning
Thelma Schroder
Alexander Siemienkiewicz
Anna Simkunas
Edward Siml
Rudolph Skocosky
Richard Slabinak
Emanuel Sladek
Francis Slauf
Aldona Sleinis
Joe Slejza
Richard Soukup
Andrew Soutar
Milton Stanek
Bruno Stanis
Ralph Stanton
Walter Stark
George Stecha
Frank Stransky
Raymond Suchomel
Lillian Sujak
Charles Surina
Rudolph Svoboda
Russell Swanson
Robert Tauer
Lydia Tesitel
Henry Tichy
Regina Tiskavich
Dorothy Tollar
Lillian Tollar
Frank Toman
Jerry Toman
David Trebonsky
Florence Vach
Otto Vanek
Dorothy Van Nort
Robert Vasek
Libushe Vaters
Elmer Venclik
John Vidas
Robert Vlk
George Vlcek
Victor Vondras
Esther Wachowicz
Virginia Wassel
Dorothy Watson
Bernice Wazny
Dwight Wegner
Jack Weiffengach
Tom White
Harold Wilson
William Wouk
Chester Woznicki
Walter Wynne
Katherine Young
Sylvester Zalesiak

1938

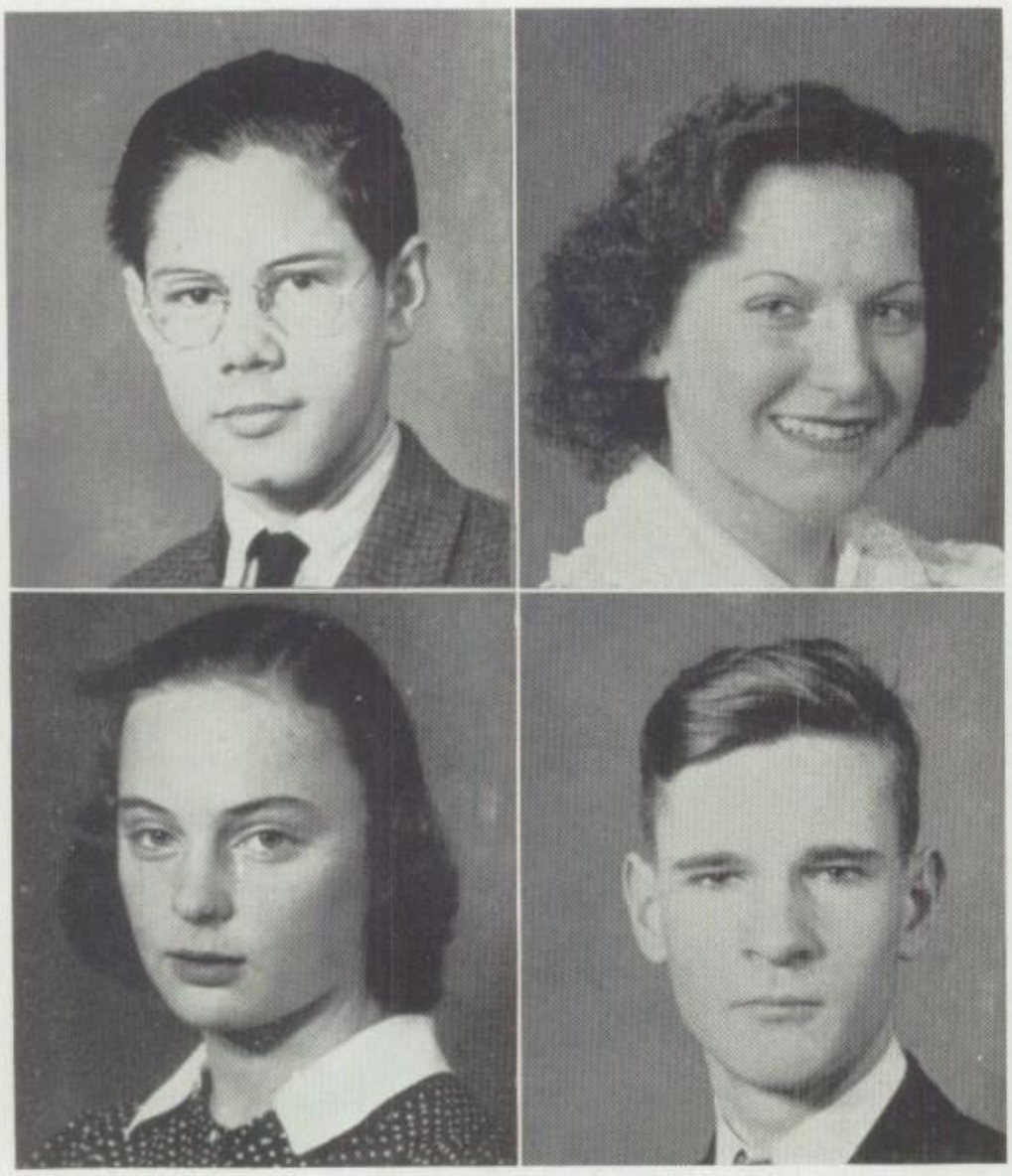

GEORGE BORDENAVE
President

ETHEL HORN
Vice-President

JANE MORAN
Secretary

RICHARD DUNLOP
Treasurer

The Class of 1939

CLASS ADVISERS

H. J. WHITE

J. WENTWORTH

L. M. LANG

M. M. HOPP

Edna Abel
Edna Adamski
Betty Adcock
Gladys Adcock
Eleanor Aiello
Louis Alessio

Oreste Alessio
Russell Allen
Anthony Aloisio
Robert Alm
Marie Amrein
Arthur Anderle

Clarence Anderson
Sven Anderson
Joyce Anderson
Merle Anderson
Myrtle Anderson
Robert Anderson

Bob Anderson
Virginia Anderson
Walter Andersen
Joan Anglickis
Margaret Antink
Virginia Arboe

Dorothy Arnold
Shirley Arnold
Theresa Astley
Richard Axen
Maxine Bailey
Aldona Balchunas

Sophie Banas
Robert Bangert
Gladys Barta
George Bartik
Edith Bartik
Fannie Bartola

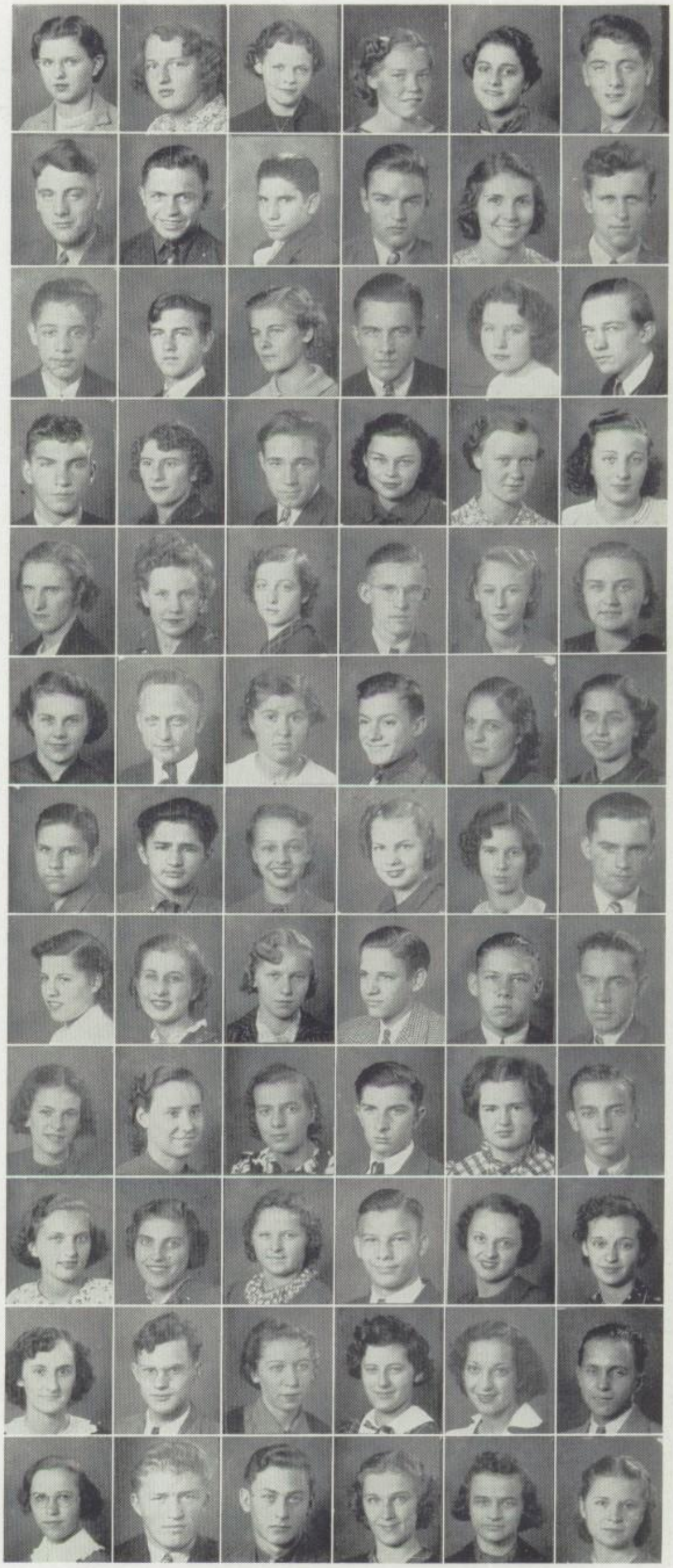

Thomas Barron
George Bartusek
Mildred Bastl
Evelyne Bastlin
Clara Bates
Byron Bates

Josephine Battaglia
Gloria Baumruck
Violette Baumruk
William Bearman
Allan Beauprie
Leo Beauregard

Dolores Becker
Maxine Behen
Violet Behounek
Bernard Belderson
Eleanore Belsan
Richard Belsan

Florence Benda
Ruth Benda
Matilda Benedict
Jerome Benes
Caroline Benesh
Dolores Benka

Elsie Benvenuti
Hansel Benvenuti
Irene Beranek
Doris Bergenthal
Antoinette Bertino
Donald Beyer

Marie Bezpalec
Edward Bicek
Richard Bicek
Elaine Birkholz
Cynthia Blackmore
Blanche Blazek

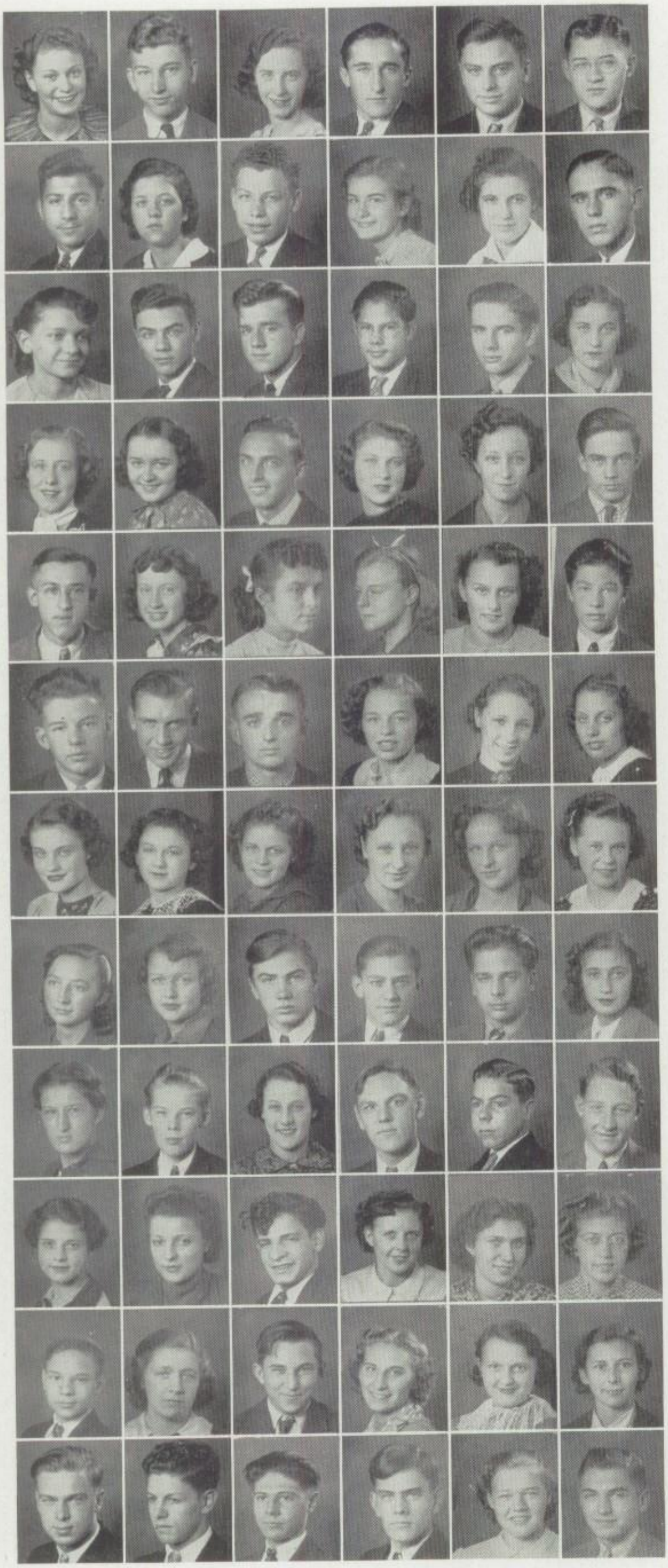

Dorothy Blazicek
Elmer Blei
Maxine Blevins
Edward Bluma
Earl Boberg
Kenneth Bobek

George Bochniarz
Mona Bode
Frank Bogar
Florence Bogda
Esther Bohatec
James Bohuslav

Betty Bokr
Bob Bonaguidi
Dan Bonaguidi
George Bordenave
Edwin Borowiak
Elinor Boss

Muriel Boyer
Dorothy Brabec
Jerome Brabec
Adele Brabeck
Louise Brachtenbach
Howard Bradley

Milton Brazda
Ruth Brebis
Angela Brecelnik
Lorraine Bresowar
Geraldine Brichta
Leonard Brockmann

Richard Brown
Roy Brown
Walter Brunn
Doris Bull
Irene Burnette
Norma Burnett

Adeline Burian
Virginia Busch
Mildred Buric
Lillian Buschalco
Marjorie Busse
Lorraine Buszkiewicz

Dorothy Buyalski
Jeannette Cadieux
Harley Caithamer
Louis Camillo
Martin Camfferman
Eda Capalbo

Annabelle Capek
Charles Carlson
Margaret Carroll
Robert Carlson
James Carroll
John Carroll

Gloryjean Castello
Lorraine Castle
Josephine Catalano
Marjorie Cecil
Elsie Cengr
Virginia Cepuder

Charles Cermak
Adeline Cerny
Edward Cerny
Eleanor Cerny
Rose Cerny
Amelia Cernohauz

Jerry Cervak
Leonard Cerwin
William Cesal
Paul Ceska
Blanche Chalupsky
William Chana

Clifford Chapin
Joe Chesla
Eleanor Chlebaun
Evelyn Joy Chleboun
Lorraine Chleboun
Vincent Chobot

Caroline Chobotsky
Albert Chodl
Olga Chodl
Otto Cibulka
Helen Cifrik
Anton Cieslak

Joe Cihlar
George Cipra
Marguerite Cisar
Dorothy Cizek
Edward Coates
George Cook

Grace Cowell
Mary Cuda
June Crezsic
Joe Cunningham
Geraldine Curin
Ann Cvek

Arleen Daffer
Thomas Damer
Anne Decker
Helene Dedovich
Joseph De Franco
Ambrose Deicstowicz

Frank Dell'Armi
Anna Mae Demark
Helene Demkovich
Winifred Dilley
Francis Discipio
Teddy Dlucokienski

Frank Docekal
Edward Doktor
Florence Dokupil
Jarmila Domansky
Sophia Domhkowski
Stella Doornbos

Ann Drahozal
June Drake
Leonard Draper
Frank Drazan
Frank Druktanes
Elaine Duczman

Dolores Dulski
Richard Dunlop
Irma Dusek
Howard Dvorak
Grace Dynovsky
Arthur Ebenroth

Lorraine Eberlein
Maxine Ecker
Glendon Eckert
William Eckert
Ruth Edwards
Helen Efantis

Howard Eisermann
Ardys Elder
John Emmering
Ernest Eppers
Ethel Eppsteiner
Betty Erdelyan

Francis Erhardt
Emil Fabian
Jane Faust
Jane Faust
Frank Fedyk
Harry Fiddelke

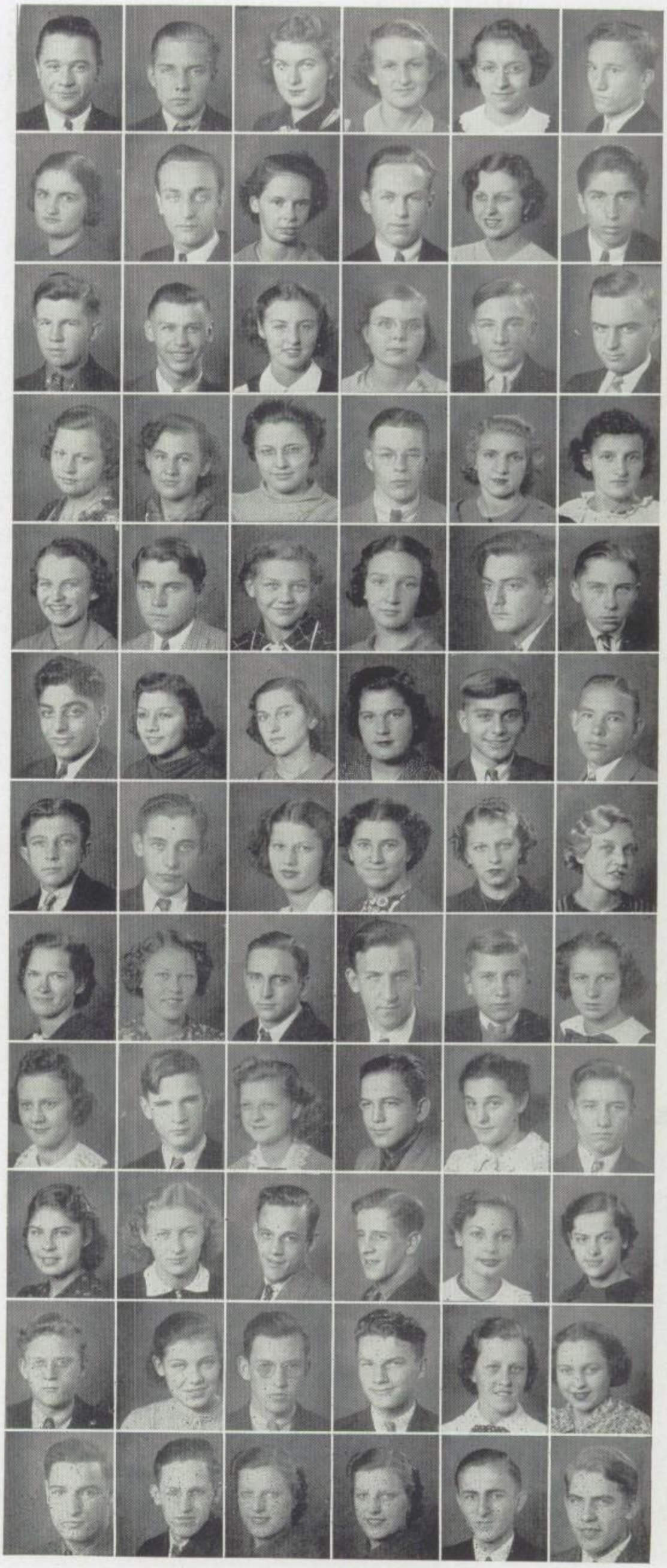

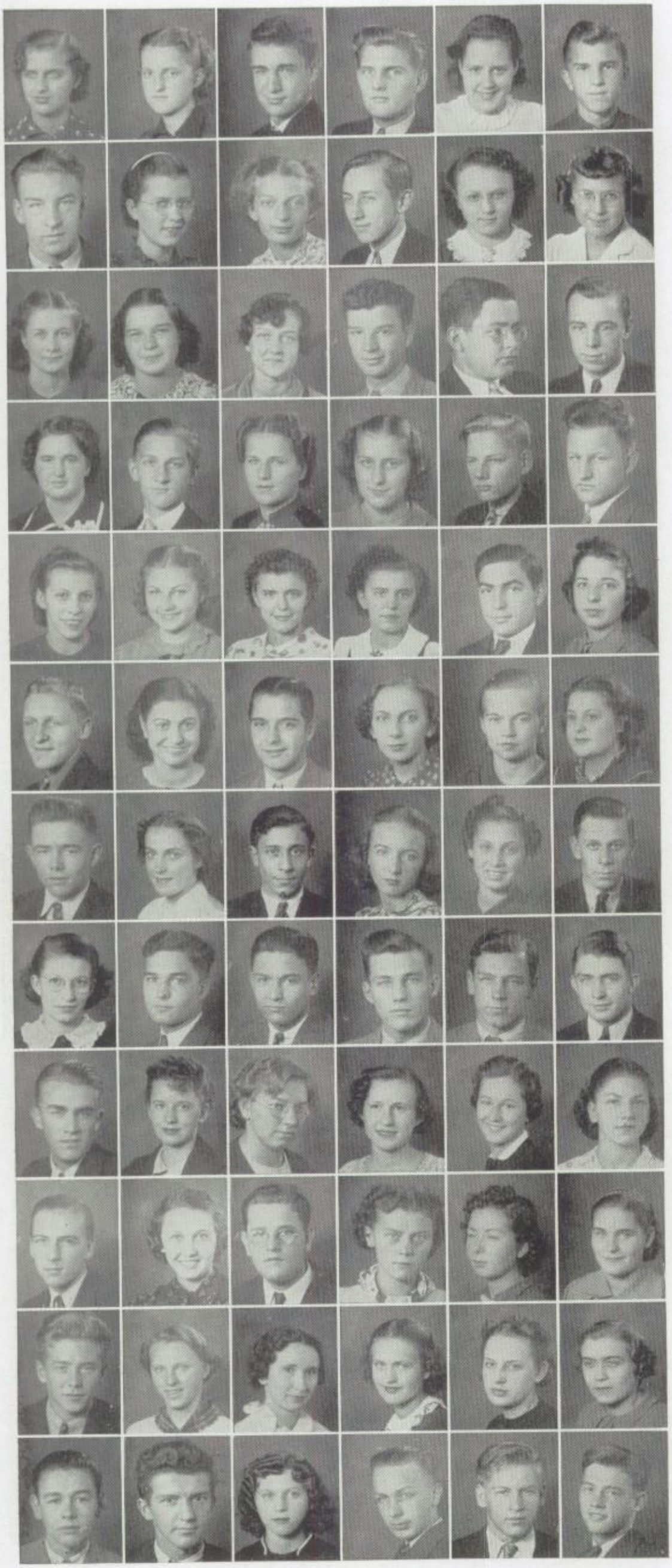

Dolores Filas
Jane Fijal
John Firlick
Walter Fletcher
Elizabeth Ford
George Forst

Richard Forst
Grace Franke
Frances Frankowski
Richard Freid
Loretta Frejlach
Rita Fremer

Lois French
Elaine Ficke
Lorraine Friese
Jack Frink
Edward Froehlich
Walter Frydrychowicz

Ruth Fuxa
Norman Gabel
Helen Gabrisko
Helen Gacon
Roy Gaffke
Walter Gailus

Betty Galanek
Lorraine Gard
Theresa Gasparotto
Lillian Gasparotto
Joseph Gentilomo
Marie Gerrick

Walter Gintner
Elda Giuntoli
LeRoy Glaubke
Bernice Goodis
Marian Gratteau
Janet Graunke

William C. Gray, Jr.
Harriet Gray
Ernest Grillo
Lois Grimm
Gerteude Grodski
Vernon Groth

Marian Grove
Philip Grove
Armand Guerrero
Paul Haag
Robert Hajic
Frank Halebec

William Haley
Frances Hall
Ruth Hamer
Mildred Handorf
Margie Hans
Florence Hansen

Roy Harder
Gladys Harejs
William Hargarten
Marion Has
Irene Hatter
Elinor Hattrem

Walter Haut
Grace Havel
Lorraine Haydock
Betty Heavey
Amy Heckinger
La Verne Heim

Erwin Heimstaedt
Oldrich Hejnal
Beatrice Hennings
James Herman
Hugh Herring
Allen Higgins

Mary Elizabeth Hinterman
Dorothy Hintz
Ida Hinz
Robert Hinz
Edward Hlava
Ellen Hlava

Martha Hlavacek
Bill Hlavin
Florence M. Hlavin
Pearle Hlinsky
Edward Hobart
Marion Hoehne

Douglas Hoffmann
Robert Hofmann
Iona Holdosh
Virginia Holdych
George Holl
Robert Holmgren

Richard Holter
Robert Homola
Barbara Honefenger
Florrance Hoppe
Beatrice Hora
Charles Hornat

Robert Hornburg
Bernice Horpes
Joseph Hosna
Nenajean Hostetter
Jerry Hosticka
Blanche Houda

Mildred Houska
Victor Hovorka
William Hrabak
Henry Hrubecky
Elmer Hrubes
Richard Hruska

Robert Hrych
Lily Hrynyshyn
Corinne Hula
Edward Hula
John Hulka
John Hummel

Anna Hurt
Elmer Hurt
Jerry Hustak
Catherine Hying
Chester Ida
Margaret Ingalls

Gene Isbell
Raymond Jablecnik
William Jadro
Sally Jamros
Emily Janda
Harriet Janda

Ruth Janosky
Eleanor Jankosky
George Jankovsky
Doris Janousek
Walter Jasnosz
Edward Jansky

John Jamrisko
Shirley Jecmen
Catherine Jenkins
Lois Jensen
Ray Jerman
Avalyn Jezel

Edward Jindra
George Jirsa
Albert Johnson
Alice Johnson
Dorothy Johnson
Elaine Johnson

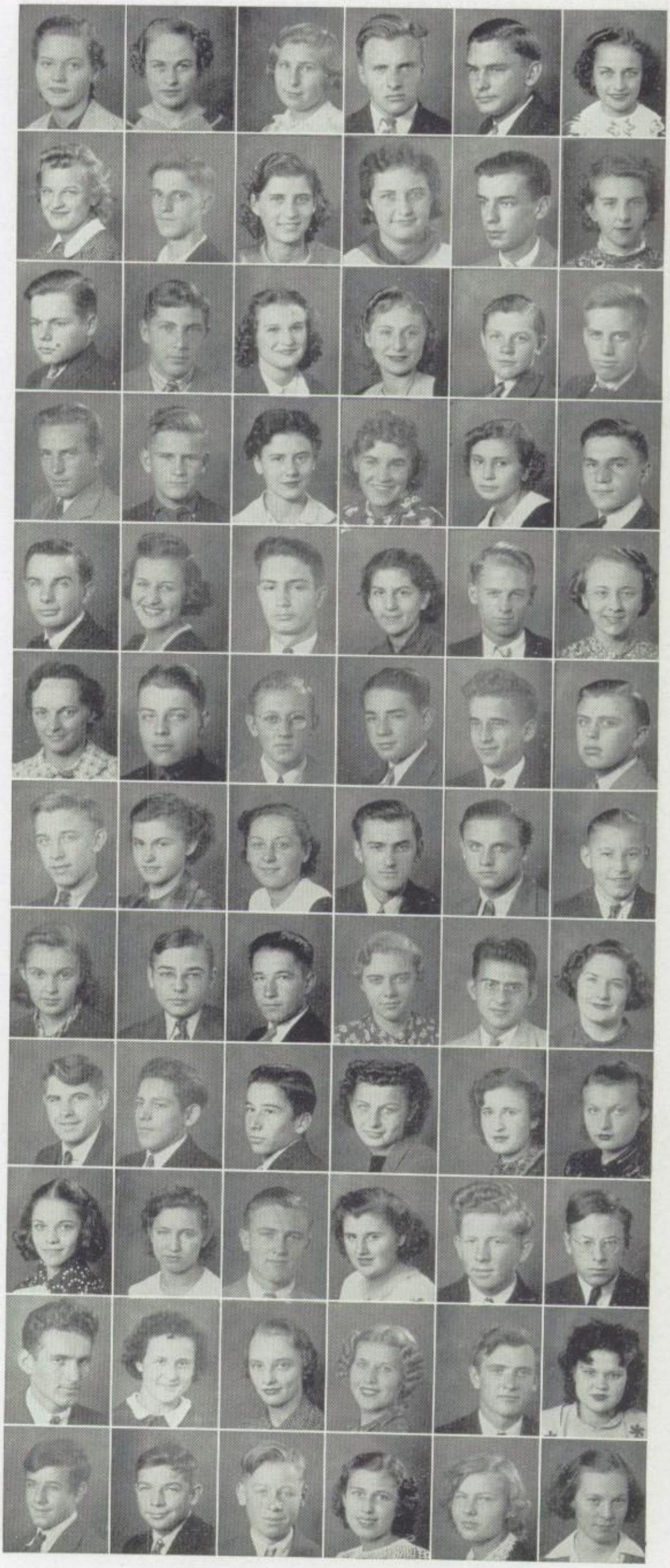

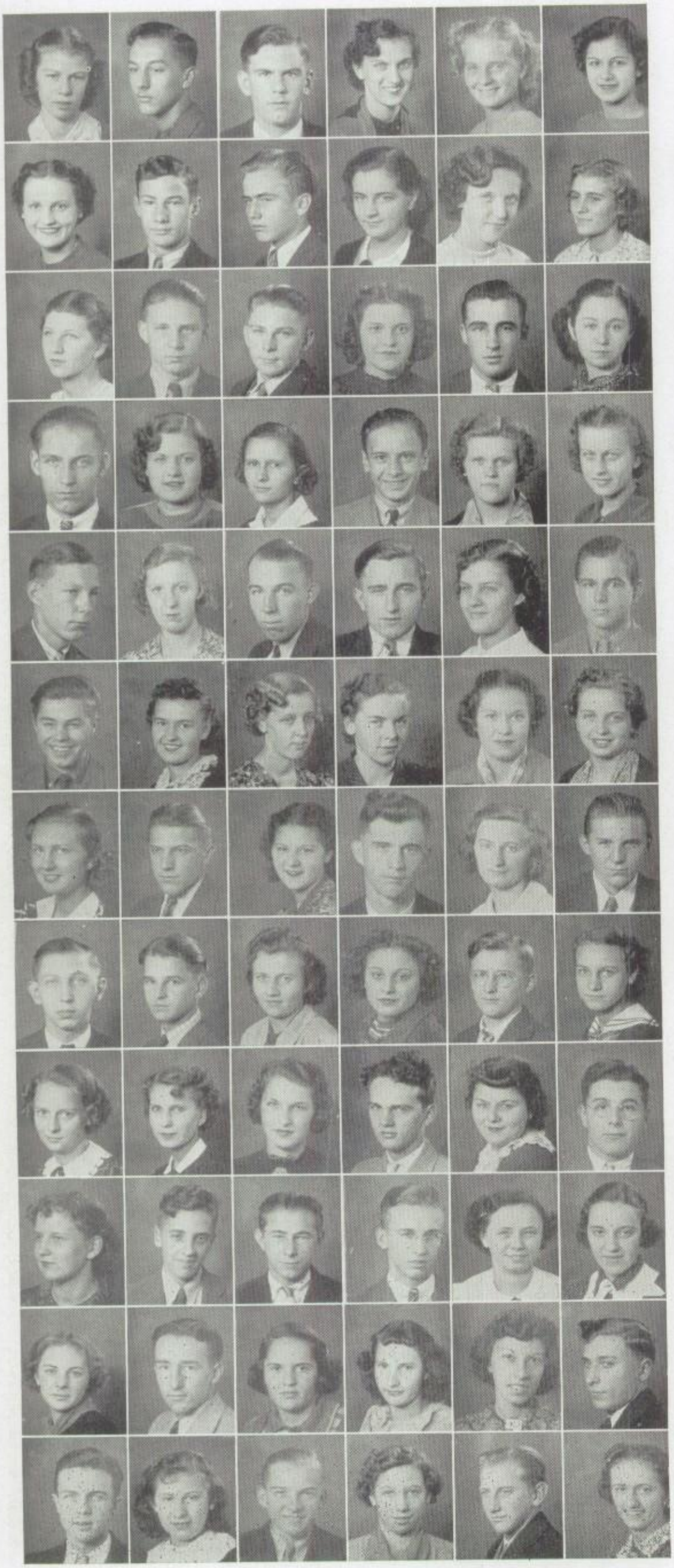

Rose Johnson
Arthur Jonas
Robert Jones
Rita Jopek
Lillian Juknis
Evelyn Julian

Violet Junas
John Kachman
Clarence Kadlec
Lillian Kahak
Helen Kaire
Frances Kalivoda

Sophie Kamkula
Harry Kanikula
Edward Karasek
Doris Karlick
Albert Karlovsky
Chriptol Karlovsky

Joseph Karnik
La Verne Karstens
Clara Karvanek
Gerald Kaplanek
Emily Kaposki
Marie Kasl

Frank Kasmer
Mildred Kaspar
Robert Kaspar
Jerry Kavina
Valerie Kaveckis
Jack Kearney

Charles Kelecic
Mildred Kelly
Stephanie Kempista
Mary Kerger
June Kern
Betty Jane Keyes

Alice Kirchman
John Kisly
Lamaine Kilowski
Thomas Klavik
Bertha Klecka
Frank Kletecka

James Klima
Joe Klimes
Marie Kloboucnik
Elinore Klobucar
Joseph Kmoch
Adele Knaplsyk

Maryl Knol
Ruth Kobza
Libbie Kobzina
Wesley Kochy
Elsie Kotranek
Anton Kotranek

Clara Kohno
John Kokenes
Anton Kolar
Charles Kolar
Lillian Kolar
Shirley Kolb

Lillian Kolman
Rudolph Komuchar
Dorothy Konemann
Marie Konemann
Eleanore Konigsmark
Alex Kolarik

Raymond Konopasek
Caroline Koncel
Charles Kopecky
Charlotte Koplin
Joseph Kopriva
La verne Kopsa

Edward Koritzke
Warren Kornick
Georgiana Kosek
Louis Kosek
James Kotek
Delmar Kotrba

Bob Kotrba
Harold Koukol
Richard Koutek
Frank Kovalcik
Alice Kozerski
Walter Kowalczyk

Eleanor Kozlowski
Roy Kral
Virginia Krametbauer
Cecelia Kraska
Helenlee Krasnick
Lillian Kratovil

Emil Kratochvil
Joseph Kratochvil
Lorraine Krolchyk
Adele Krause
Dorothy Krause
La Vergne Krch

James Krejcir
Robert Krejcu
Edwin Krempetz
Marie Kroupa
Edward Krupicha
Miles Krupicka

Irene Krystof
Ivan Kubanis
Robert T. Kubista
Dorothy Kuchynka
Stanley Kulasik
Helen Kulczycki

Virginia Kulicek
Leroy Kulle
James Kulousek
Stella Kungis
Fred Kuncl
Lillian Kuncl

Ervin Kuntz
Frank Kurent
Helen Kushar
Robert Kuzdas
Raymond Kypry
Marian Kysilka

Blanche Kysilka
Susan Lichner
Joe Lacovic
George Lalla
Gwendolyn Lamoreaux
Clarence Lange

Loretta Lange
Robert Langer
Raymond Langner
Gordon Langhorne
Sid Lansky
Evelyn Laska

Dorothy Lastofka
Paul Lawcewicz
Dorothy Lawrentz
Bernice Lazdauskas
James Learakos
Norma Ledvort

John Legat
Edward Lejsek
Adeline Levy
Rosaline Lewandowski
Edward Lidinsky
Ruth Lindahl

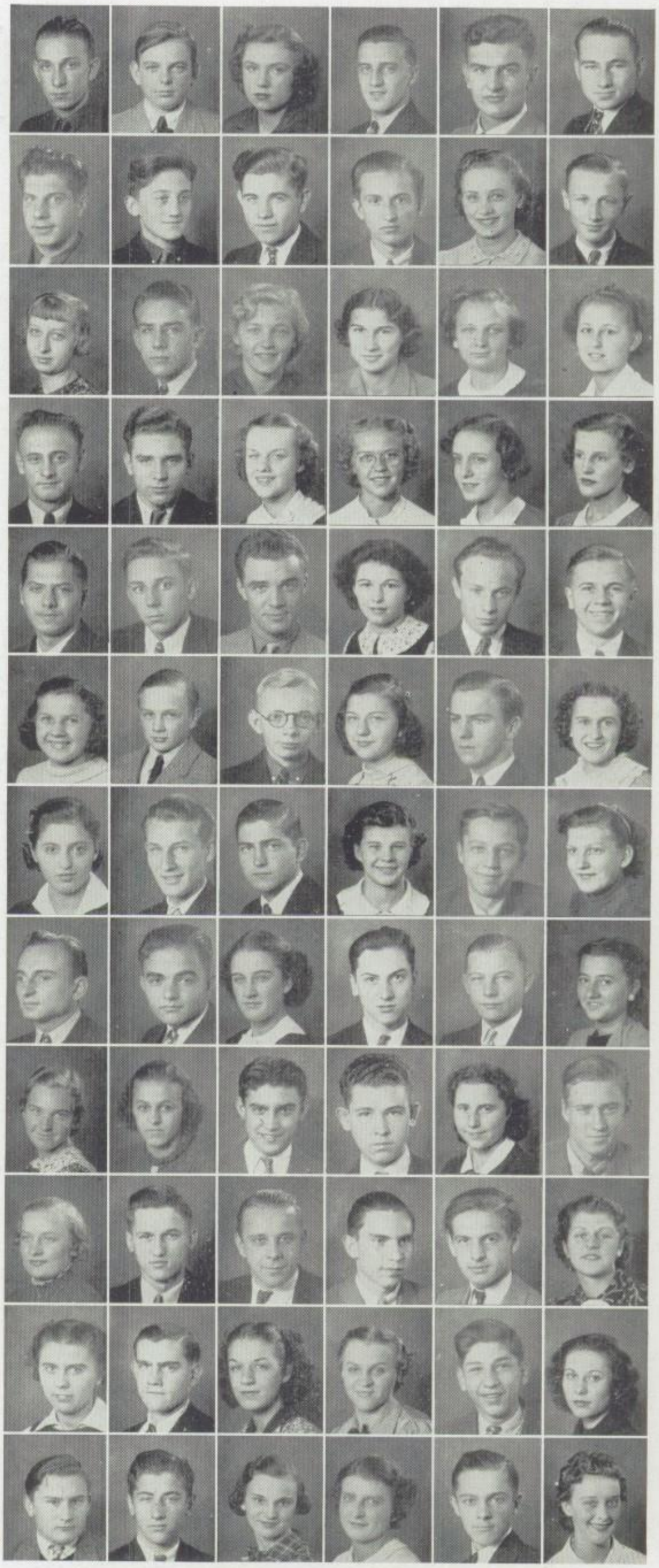

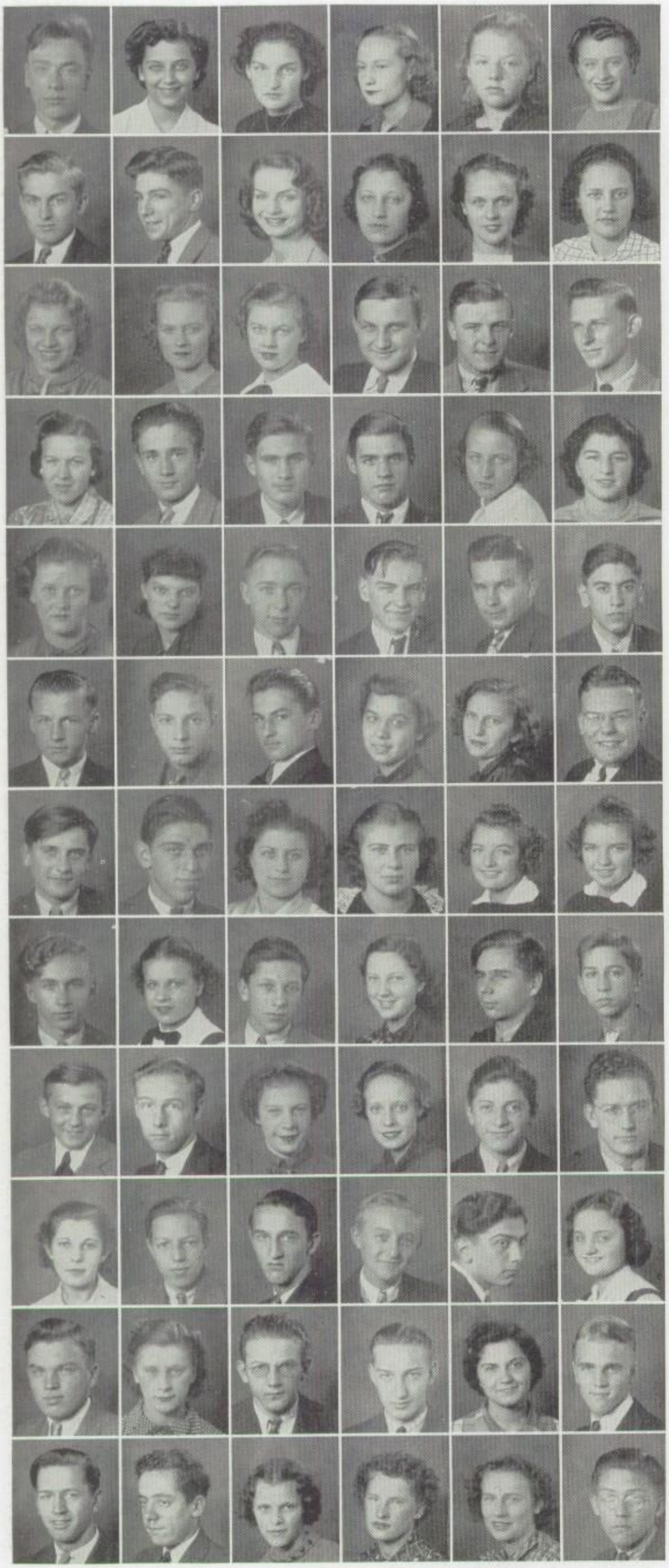

Philip Lindeman
Jane Lindley
Blanche Linduska
Marion Links
Evelyn Liska
Grace Liska

Frank Lisowski
Charles Listak
Norma Littlejohn
Florence Litoborski
Jane Lloyd
Phylis Long

Eleanor Losos
Margaret Lostutter
Ruby Lotz
Liewald, Louis
Harold Louzon
Kenneth Lowrey

Anastasio Lubanski
Robert Lupac
Robert G. Lurie
Edward Maas
Virginia Machewicz
Mildred Macina

Marion Mac Millan
Dorothy Maronich
John Maes
Andrew Magas
Edward Magda
Joe Magro

Joseph Majersky
Emilio Malanca
Edward Malec
Sylvia Malicki
Sylvia Malone
James Manak

James Manda
Jerome Mann
Theresa Manno
Marguerite Manns
DeElda Manthey
Dolores Manthey

Arthur Marek
Julia Markunas
Edward Maronich
Adeline Marshall
George Marsik
Louis Martin

Otto C. Martinek
Bill Maruna
Lorraine Maruna
Eleanore Maschek
Joseph Matcha
Ernest Mazuras

Evelyne Melka
Charles Mendoza
Matthew Meyer
Joseph Mica
Jasper Miceli
Grace Michaels

Raymond Michalec
Stella Michaliska
Chester Midura
Edward Mikes
Ann Milani
Henry Miller

Milton Miller
Robert Miller
Bessie Milota
Mary Miltinas
Jean Minehart
Edward Misicka

Ruth Misicka
Marie Mitas
Henry Mizutowicz
Bill Moffat
Pearl Molcar
Howard Moore

Jane Moran
Lillian Morgan
Florence Morici
Helen Moritz
Shirley Moss
Richard Mottl

Robert Motycka
Raymond Moulis
Wilbert Mrazek
Russell Mueller
John Murgas
Wanda Murzyn

Lillian Musil
Joseph Maxwell
Albert Mysogland
Honey McCosh
Francis McCoy
Charlie McCrory

Mary Nachtman
Violtt Nadrasky
Angeline Navurckas
Vincent Neberieza
Marshall Neilsen
Grayce Nejdl

Margie Nejdl
Luverne Nelson
Kenneth Nelson
George Nemec
Charlotte Nemec
Marie Nicholson

Eugene Nitz
Annzelma Norbut
Alex Norbut
Arthur Novak
Edward Novak
Bob Novak

Stanley Novak
Ted Novak
Yvonne Novander
Louis Novotny
Florian Nowaczyk
Frank Nowaczyk

Marcella Nowicki
Stanley Ogozelec
Doris Olson
Chester Olszewski
Bohumil Ondrejkonic
Rudolph Ondrovic

Carolyn Orsini
Ray Orwat
Loretta Osterman
Mildred Oul
Charles Padecky
Elio Paganelli

Alice M. Palach
Georgianna Palicka
Louis Palmer
Kenneth Palmer
William Parod
Florian Parpet

Mary Pasciak
Bertha Pavilionis
Constance Pauga
Lawrence Paulelli
Raymond Paulik
Shirley Pavlicek

Marcel Pawlak
Viola Pearson
Rudolph Peroutka
John Pecanic
Carl Peck
George Penning

Ruth Pergl
Harold Perina
James Pesak
Adeline Petereck
Helen Peterman
Harry Peterson

Edward Petranek
Blanche Petrdil
Lorraine Petru
June Petrzelka
Aleeze Phillips
John Photakis

James Piasecki
Milton Picha
Betty Piest
Edward Pitra
Dorothy Pliml
Lottie Polakowski

Elsie Palashek
Kenneth Polivka
Vivian Pondelicek
Clarence Porod
Rudolph Porod
Charles Potuznik

Eleanore Pozesky
Joe Praser
Antoinette Pravdik
Joseph Prchal
George Prepjchal
John Price

Josephine Privara
Andrew Procek
Mildred Prochaska
Florence Prokopec
Irwin Proska
Dick Prosch

Julia Prtlewski
Grace Prucha
Warren Prusa
Frank Ptacek
Lillian Puncochar
Richard Purvis

Robert Purvis
Margie Pusateri
Miles Putna
Myrtle Putscher
Frank Rach
Marguerite Rada

Anne Kadamski
Joseph Raha
Bob Raiman
Evangeline Rawers
Marian Razim
Mary Re

Robert Rebaut
Norman Reichert
Grace Reilly
Frances L. Reitz
Irene Remp
Grace Rentner

Victor Rentschler
Ruth Rezny
Marie Rose Rice
Fred Riddell
Walter Riedell
Helen Riha

Elizabeth Rink
Ronnie Rita
Virginia Ritter
Rose Robbins
Eugene Robenhorst
Jeannette Roesner

Richard Ronovsky
Clara Rosato
Rose Novak
Eileen Roth
Aldrich Rotrekl
Edward Rouse

Patricia Rumbyrt
Dorothy Ruzha
Robert Rychtik
Jeannette Rylands
Alice Rys
Alice Saha

Joe Sakala
Bartola Salemi
Fred Samuels
Margaret Sandholz
Mary Santoro
Mary Sapienzo

Robert Sass
Joseph Sazma
Cecile Scharfenberg
Robert Scheive
Ralph Schiefelbein
Emily Schindler

Phyllis Schindler
Robert Schmutzer
Harry Schrader
Dorothy Schrader
Ruth Schroeder
Sylvia Schuckman

Martin Schultz
Clarence Schwarz
Lorraine Scott
Ann Sebek
Josephine Sedlacek
Philip Sedony

Adeline Selenis
Ernest Sevcik
Evelyn Sevic
Stanley Shafar
Frances Shandle
Dorothy Shay

Mildred Shay
Alphonse Sherkshnis
Blanche Sheffel
August Shelley
Eleanore Shields
Leonard R. Shotola

Paul Shumate
George Siaby
Robert Sidak
Stella Siksnis
Catherine Sim
Victor Simkunas

Anna Simkunas
Dorothy Louise Simmons
Paul Simundza
Jeanette Sindelar
Hermena Sira
Harry Sirovy

Miles Sirovatka
Arthur Sirtaut
Shirley Skeels
Mabel Skinner
Florence Slad
Joe Slamar

Lorraine Slamecka
George Slouka
Joseph Smetana
June Smit
Dolores J. Smith
Marjorie Smith

Emily Smrstik
Joseph Smrz
Jeanette Smutny
Russell Sobieski
Roy Sobolik
Lillian B. Sobotka

Libby Solch
Frank Sojka
Florence Sommer
Fred Sommer
Emil Soucek
Kathryn Soucek

Clinton Southwell
George Sperlik
Robert Sperl
Lorraine A. Spevacek
Edward Spevak
Hazel Spychal

Edward Srnesky
Elmer Stack
Edna Mae Stack
Marshall Stack
Dorothy Stahle
Laura Stanek

Edward Stanger
Leo Stanis
George Staresina
Eleanor Staskus
George Stathakis
Raymond Steblay

Loretta Stec
Gordon Stednitz
Lois Stednitz
Jerry Stefek
Betty Steinbach
Rosemary Stelton

Lorraine Stevens
Ellery Stevens
Edward Stipek
Helen Stipek
Marvin Stippes
Josephine Stivers

Adeline Stoeck
Mary Stoekle
Carl Stoffels
Adeline Stolarski
Evelyn Stotland
James Stone

Charles Stowe
Marie Straka
Leonard Stransky
Louise Stratigakes
Mildred Strnad
George Strelka

Edward Struble
George Stuit
Dorothy Stumps
Dorothea Subic
Lorraine Suchan
Lillian Suchy

Viola Suhr
Dorothy Sujak
Lorene Sukovaty
Dorothy Svoboda
Marjorie Sutton
Libbie Svarc

Blanche Sykora
Mildred Sykora
Pearl Syrtowt
Celia Tameling
Emil Tanana
Laurence Tardy

Jack Tarnowski
Shirley Taylor
Violet Taylor
Marian Tebbe
Paul Teeter
Beatrice Thermos

Helen Thermos
Marie Thermos
Warma Thompson
Glenn Thoresen
Carolyn Thorsen
Shirley Thorsen

Andrew Tichava
Lucille Tichy
Edwin Tjardes
Mildred Tlapa
Hal Tobey
Bernice Toepper

Jennie Toman
Milan Tomsovic
George Tone
Frank Topolcany
George Toula
Kenneth Towler

Lillian Trampush
Laverne Trcka
Henry Tregler
Ann Treml
Jennie Trepachko
Marian Trepes

Ann Trizil
Bob Trkovsky
Mildred Trnka
Edward Troost
Longcor Truesdall
Theodore Trzcinski

Eleanor Turek
Michael Turek
John Turkes
Mildred Turnovsky
Frank Turisch
Mildred Turza

Georgiana Uher
Marie Uhler
Emily Uzel
George Vacho
Edna Vaculik
Sylvia Vaculik

Bertha Valuch
Frank Vancura
William VanderNaald
Clifford Vanderwerker
Ray Vanek
Lou Ellyn Van Etten

Josephine Vantluka
John Vaskovsky
Lorraine Vavra
Marian Veague
Bill Veague
Janet Verfurth

Charles W. Vedra
Charles Vesely
John Vetnick
Ethel E. Veverk
Beatrice Veleta
Mary Vilim

Robert Visin
Doris Vladic
Robert Vlasak
Gladys Vokucha
Robert Vodak
George Vokac

Wesley Vokac
Marie Volenec
Leslie Vondrasek
Ruth Vopat
Rose Vopelak
Lillian Vopenka

Lillian Vosicky
Dorothy Vukasich
Libby Vykouk
Sylvia Vyskocil
Rudolph Wagner
Arthur Waldvogel

Lorraine Wallmuth
Margie Walton
Grace Wandrey
George Waniata
Genevieve Ward
Audrey Wasedalek

Helen Wawrzyniak
Florence Wehrmann
Mary Alice Wein
Lucille Wendt
Robert Westerman
Walter Wickboldt

Joe Wierer
Bill Wieser
Cadek Wilbur
Arthur Will
Elmer Will
Earl Wilson

Mildred Wilson
Rose Winklhofer
Katherine Withner
Alfred Witt
Edward Wojciechowski
Julia Wojs

Genevieve Wolak
Edward Wolf
Harding Wolf
William Wolfgram
Joseph Wolnik
Claire Woltman

Margaret Wycislo
Gerald Wynn
Stanley Yedinak
Steve Yurenka
Clarence Zaabel
Joseph Zaba

Frank Zabransky
Jerome Zasicek
Sylverster Zalesiak
Edwin Zaleski
James Zalesly
Henry Zbasnik

Adeline Zderad
Ruth Zeger
Lillian Zenisek
Marjorie Zentgraf
Virginia Zettek
Raymond Ziarko

Peter Zid
Lois Zieber
Vernon Zielke
Jerry Zilka
Eleanore Zima
Edward Zima

Lorraine Zimmerman
Geolyn Ziska
Bohumil Zitnik
Robert Zitnik

Vivian Kolecki
Robert Zoubek
George Zrust
Helen Zupan

James Anderson
Frank Appuzzo
Dorothy Babich
Felix Bagavich
Milton Bartos
Audrey Becker
Joe Bensfield
Arthur Boer
Florian Bogdan
Elayne Brazelton
Lucille Brutto
Charles Buffo
Jeanette Bylands
James Cadieux
Arthur Carpenter
Otto Ceplecha
George Cerny
Roy Christensen
Violet Clark
Florence Cnger
Armand Cnoehoert
Marcella Coogan
Joseph Cooke
Jerry Cuda
Sam De Caro
Margaret De Lelil
Francis Demsey
Victor Elanasky
Grace Elveld
Oscar Erhard
Joe Felish
Charles Ford
Edmond Gazinski
Chester Genbara
Robert Goranson
John Gorski
William Graysr
Raymond Guzdziak
Le Roy Haas
Charles Hajek
Elmer Hajek
George Halavin
Earl Haley
Jerry Hartl
Arlene Heimbrodt
Le Roy Hensil
James Hermanek
Joseph Hocokovsky
John Horak
Chester Hudek
George Igoe
Vivian Jacobs
Milton Jahnke
Arthur Jana
Richard Jerik
Eleanor Kalfkal
Violet Kamik
Delores Kaubeck
Fred Kebschull
Charles Kiedaisek
Dan Kiely
Evelyn Kladder
George Klasek
Evelyne Klepal
Margret Kmet
Richard Kmoch

Thomas Knight
Lorrette Koehler
Bermardy Kolafut
George Kopta
Shirley Krantz
Ray Krejci
Arthur Kryda
Charles Kuderna
Joseph Kucera
Kenneth Kunes
Robert Kupka
Eleanor Kuskowski
Dolores Landmann
Robert Langner
Frank Laudonskas
Buddy Levy
George Mc Coffrey
Esther Mack
Henry Markus
Frank Martin
John Martin
Henry Mass
Edward Matoucek
Jean Mercer
Nick Meyer
Robert Meyer
Ted Miloszewski
Joseph Mistarz
Robert Mitchell
Ted Moeller
Joe Montagno
Charles Morehead
Orville Morko
Frank Morovcik
Phyllis Mortel
Jane Moulton
Peter Mysyk
Florence Naegel
Leo Narkewicz
Bernard Neller
William Novak
Joseph Novotny
Bob Novy
Adeline Nowak
Tony Onesti
Bernard Overbeey
Miles Padalik
Jerome Palecek
Helene Panenko
Lillian Perklick
Lawrence Peterson
Edward Petrick
Oliver Phillips
Lorraine Pocus
Charles Poleonicek
Gerald Polivka
William Pom
Walter Poplawcki
Norman Praseck
Ray Pristoupinsky
Richard Provinsky
John Pszola
Albuna Puzek
Charles Raming
Paul Ramos
William Reese

Norman Rempert
Peggy Robinson
John Rochowiak
George Rucek
Alvin Rudolph
Albert Ruzicka
James Ryan
Lolita Santini
Sylvia Scola
Dorothy Sekvenc
Frank Severino
Ann Siamis
Gladys Simek
Phillip Sindeman
Chester Skiek
John Smakal
Emily Smestek
Diamond Smith
Robert Smith
Amelia Spizzo
Romilds Spizzo
Evelyn Spohnholtz
Clarence Stanfield
Sylvia Stark
Sophie Stephans
Raymond Stepka
Lillian Sujak
William Tauen
Laura Teglia
Frank Thorstein
Rudolph Tichy
Russell Titley
Emanuel Toula
Richard Trafney
Nick Triantos
William Trunek
John Turkewicz
Robert Turner
Clara Tuscher
Joseph Vanpese
Frank Varrock
Louis Verre
Dorothy Veskasick
Thomas Vink
Rudolph Vintera
Miles Vokral
Alice Vosen
Thomas Vrtis
Anton Wachala
Arthur Waller
Lorraine Waryak
William Waska
Marvin Wills
Harvey Wittke
Roland Zace
June Zajicek
Ben Zdrojewski
Jenny Zeman
Ann Zenewich
Edward Zepl
Robert Zidlicky
Vernon Zielke
Adam Zienciak
Jenny Zugas
Albert Zuidenhof

NATIONAL HONOR

Russell Allen
Virginia Allen
Edward Andrlik
Richard Axen
Alvira Bagdan
Evelyn Bastlin
Robert Becker
Alice Berg
George Best
Esther Bohatec
Betty Bokr
Willard Boss
Ruth Brebis
Blanche Brousek
Robert Brown
Julia Broz
Albert Buividas
Jean Bushing
Thomas Callahan
Elmer Cech
Paul Ceska
Eleanor Chleboun
Victoria Chmielewski
Lorraine Ciboch
Alice Cihak
Carol Crambert
Arlene Daffer
Robert Dean
Kenneth Decho
Francis Discipio
Richard Dunlop
Howard Dvorak
Marcella Ernst
Dorothy Faiza
Paul Fanta
Edward Flickinger
Mildred Fojtik
Richard Forst
Walter Gailus
Bernice Goodes
Eleanor Grove
Jeanne Hannum
Donald Hattrem
Charles Helcl
Mary Hinterman
Seymour Hirschberg
Elroy Hodoval
Robert Hofmann
Blanche Houda
John Hrubec
Bette Huenergardt
Anthony Hybal
Rudolph Janda
Violet Janda
Lawrence Johnson
Vernon Johnson
Palmera Kabana
Mildred Kamowski
Edward Karasek
Herbert Kaske
Loretta Koehler
Gladys Kolar
Charles Kopecky
Milan Kovar
Stanley Kubu
Harriet Mack
William MacLean
Marguerite Manns
De Elda Manthey
Dolores Manthey
John McCool
Raymond Michalec
Robert Michalek
Jane Moran
Richard Mraz
William Mraz
Russell Mueller
Betty Mulcahy
Alice Palach
Charles Paynter
Viola Pearson
Irene Petersen
James Piasecki
George Picha
Alice Pindiak
Joseph Praser
Patricia Reeve
Donna Claire Rehkopf
Norman Reichert
Hope Reid
Vivian Reznik
Ruth Rimsa
Howard Ritzma
Clarence Rott
Emil Rychlik
Bartola Salemi
Sylvia Schuckman
Ruth Simandl
Gertrude Slifka
Carl Stoffels
Jennie Strapazon
Viola Suhr
Catherine Sykes
Emil Tanana
Dolores Theriault
Henry Tomasek
Arthur Tomisek
George Topinka
Louise Tousek
Henry Tregler
Virginia Tunning
Joseph Tvrzicky
Bernard Tygett
Ethelie Vachta
Robert Visin
Adeline Vitous
Arthur Vodak
Audrey Wasedalek
Mary Alice Wein
Harold Wilson
Alfred Witt
Ruby Ann Zacek
Elizabeth Zib
Eleanor Zielonka

SOCIETY

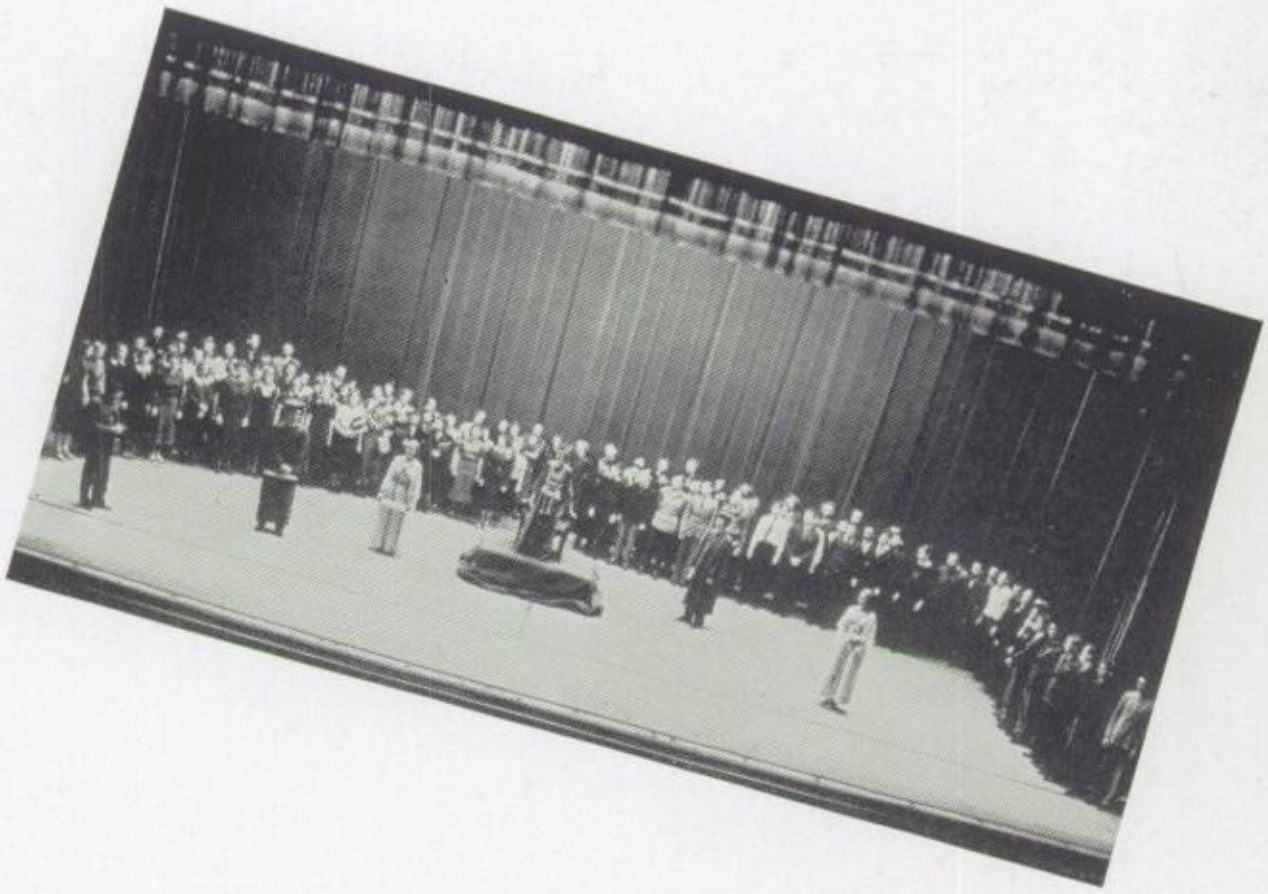

I think we'll have time to look in at the assembly for a few minutes. It is the annual induction ceremony for the Senior Honor Society. I have gone every year so far, but afterwards I always have a terrific battle with my better self. I walk out of there feeling like a criminal because I never seem to be able to get above 85 in mathematics. But this assembly is a very impressive sight. No one except the teachers know who the new members are until they are called up to the stage. About ten percent of the senior class is admitted to the honor society, and less than three percent of the juniors become members. When the seniors graduate, the membership is very small because only those who were elected as juniors are left in the society. Of course, when any one manages to be elected, he's in for life. It's a valuable recommendation to give an employer; he will have some idea of what he is getting when he employs one who was an honor student in high school. Morton's branch of the society was founded many years ago: I think it was in 1923. There were only thirty five members then. Now in order to become elected, the person who is being considered must have grades for all his previous years above a certain average. If he passes this barrier, he is tested for service, leadership, and character. The honor society is controlled by a National Council, consisting of nine members. The interesting thing to me about the society is that it is not only found in our school but in schools all over.

NATIONAL JUNIOR HONOR

Russell Allen
Virginia Allen
Ruth Anderle
Shirley Arnold
Richard Axen
Lea Beaudro
Wallace Beck
Robert Becker
Frances Benda
Alice Berg
George Best
Margaret Bishop
Betty Bokr
Willard Boss
Edna Boyd
Ruth Brebis
Blanche Brousek
Julia Broz
Donald Bulat
Jean Bushing
Philip Carter
Elmer Cech
Amelia Cernohouz
Paul Ceska
William Chana
Eleanor Chleboun
Caroline Chobotsky
Lorraine Ciboch
Alice Cihak
Alice Corcoran
Carol Crambert
Robert Cummiskey
Arleen Daffer
Isabel Danicek
John De Klyen
Marion Dulla
Richard Dunlop
Charles Engman
Marcelle Ernst
Paul Fanta
Edward Flickinger
Richard Forst
June Futera
Ruth Fuxa
Betty Galanek
Bernice Goodis
George Grisco
Miriam Grant
Frances Hall
Mary Jo Hall
Richard Harms
Donald Hattrem
Mary Hinterman
Robert Hofmann
Bette Huenergardt
Anthony Hybl
Lawrence Johnson
Mildred Kamowski
Charlotte Kassel
Jack Kearney
Mildred Klepal
Lawrence Klima
Loretta Koehler
Joseph Kratochvil
Julia Krcek
Muriel Kremske
Milada Kristan
Dorothy Kriz
Stanley Kubu
Herbert Langner
Margaret Longbehn
William MacLean
DeElda Manthey
Dolores Manthey
William Matousek
John McCool
Raymond Michalec
Jane Moran
Frank Morgan
Robert Morgan
Richard Mraz
Russell Mueller
Yvonne Novander
Richard Novotny
Dorothy Omernik
Paul Pavlinek
Charles Paynter
Viola Pearson
Irene Peterson
James Piasecki
Alice Pindiak
Joseph Praser
Mildred Prepychal
Irwin Proksa
Hope Putnam
Rosemary Purvis
Donald Randa
Norman Reichert
Patricia Reeve
Hope Reid
Howard Ritzma
Joe Sakala
Roy Schriver
Sylvia Shuckman
Ruth Simandl
Helen Siml
Anna Simkunas
Bernetta Skinner
Edward Stipek
Jennie Strapazon
Eldred Suhr
Roy Sundstrom
Sophia Swininoga
Emil Tanana
George Topinka
Louisa Tousek
Henry Tregler
Dolores Tunning
Virginia Tunning
Ethelie Vachta
Bert Vandermar
Robert Visin
George Vosatka
Audrey Wasadalek
Gladys Wilke
Harold Wilson
Alfred Witt
Fred Wunder
Lucille Zajicek
Renetta Zeh

SOCIETY

The door to the office is right over here. Now don't be excited. Just take it easy. You'll find out that they really are very nice, sociable people. There's a bench out here, Josie. Let's sit down for a while so I can give you an idea of what to expect.

As I told you before, Dr. Hrudka is entertaining the National Junior Honor Society this afternoon in his office; and he invited us too, knowing that you want to see the school. This happens every year, and you were just lucky enough to get here in time for it.

You know, the Morton branch of the society is only a few years old. The Senior Honor Society has been operating here for many years; but Mr. H. V. Church, the former superintendent, felt that honor students shouldn't have to wait until they become seniors to become recognized. So, now we have a Junior Honor Society composed of sophomores and juniors. No person is eligible to join unless he has been in school at least two semesters. Of course, there's that little matter of being recommended by the teachers for membership, but that's nothing. You only have to be among the most intelligent people in school, the best leaders, those of the highest characters, and those who do the most in the way of service to the school. It seems to me that when they call it an honor society, they know what they are talking about. You must have seen those quotations and mottoes that hang above the door to the office. They were purchased and put there by the members; so let them be lessons to you, Josie, and maybe you will be elected to an honor society sometime too. There goes Mr. Harnish, the adviser. Let's go into the party with him.

The Dilettantes,

Activities

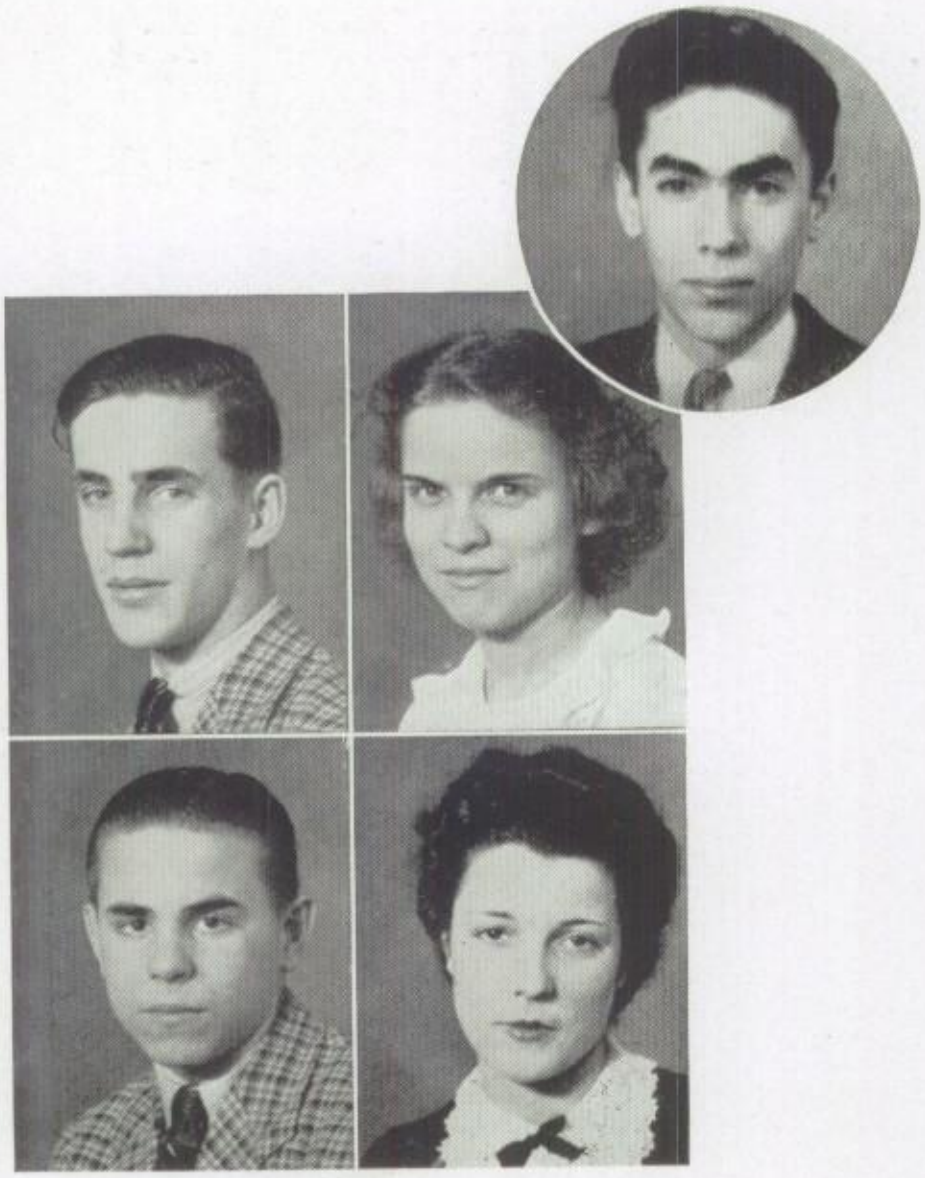

THE M. S. G. A.

SEYMOUR HIRSCHBERG
Chairman

DICK PROSCH	*Vice-chairman*
VIRGINIA ALLEN	*Secretary*
DICK PURVIS	*Treasurer*
LORRAINE CASTLE	*Assistant Secretary*

THE BOARD

BEST, BLECHTA, BORDENAVE, CARROLL, DEAN.
FRIEDL, FRIEDL, JENKINS, KEARNEY, LUSTFIELD.

This imposing group of students, Josie, is probably the most important and influential in the school. It is the Board of Directors of our student government organization. The constitution of the Association was adopted by the student body back in 1933; and every year since, the organization has been growing in power and influence. The Association serves as an opportunity for the students to participate in the government of the school and as a medium whereby any student may voice his opinion and make suggestions.

The Board is really the executive branch of the organization; and the Chairman who heads it has the most responsible student office because he actually represents all of the 6000 students. The twenty-four members of the Board meet twice a week to report the work which is being carried on by the committees and to discuss the many issues that are constantly coming before them. Many helpful suggestions and much sound advice are given by the faculty advisers who are elected by the board each year. You see, these committees cannot always act with a free rein because their projects must meet with the approval of the administration. So, in addition to being a valuable experience in self government, this work is also a good

FACULTY ADVISERS

G. M. Larimer

F. Modini

W. Harnish

D. W. Burford

Mann, Miller, Miller, Rehkopf, Rott.
Vavricka, Vitt, Winkler, Wright.

experience in cooperation. I was honored with a position on the Board in my sophomore year, and I know I learned a lot about the many problems involved in the management of our school that I would not otherwise have realized.

I hope you will be able to meet some of our committee chairmen and their fellow workers. They are doing such interesting things and certainly deserve a lot of respect for the fine service they are rendering their fellow students. It would be impossible in any reasonable length of time for me to tell you about all the work which these committees do. A good many of them carry on their projects all year while others are organized only for special purposes. So our Hall and Dining Room Committee is certainly one of the busiest having under its wing the supervision of the hall monitor system. That fellow we just passed at the top of the stairs is one of the monitors who is stationed there to see that the "up" stairway rule is observed. There are about 125 students giving of their time every day to help maintain order in the halls and dining room.

In the fall a committee cooperates with the four classes and helps them to carry out the great task of class elections. It was through the efforts of the M. S. G. A. that elections were consolidated and standardized. The Social Committee is a great aid to the classes in planning parties and acts

THE ASSEMBLY

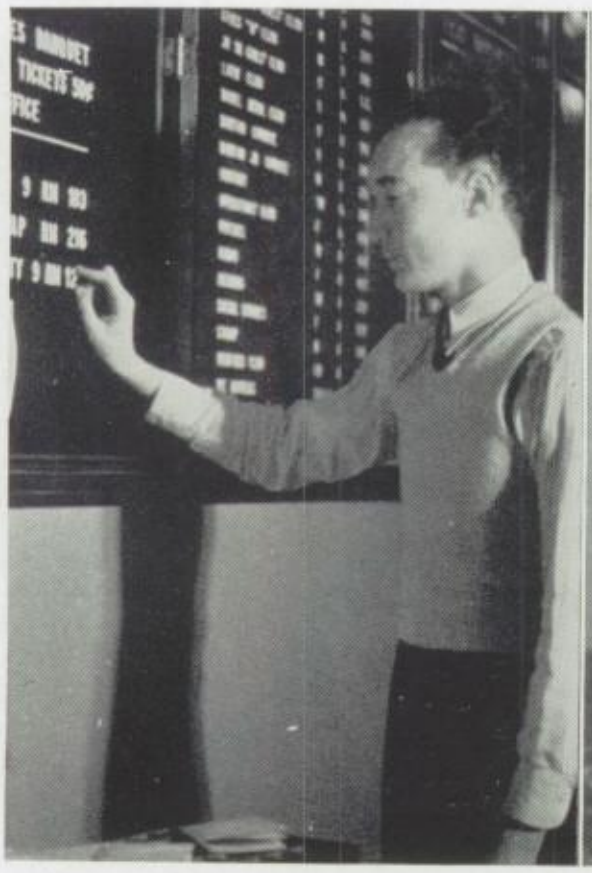

Coming attractions

Just for fun

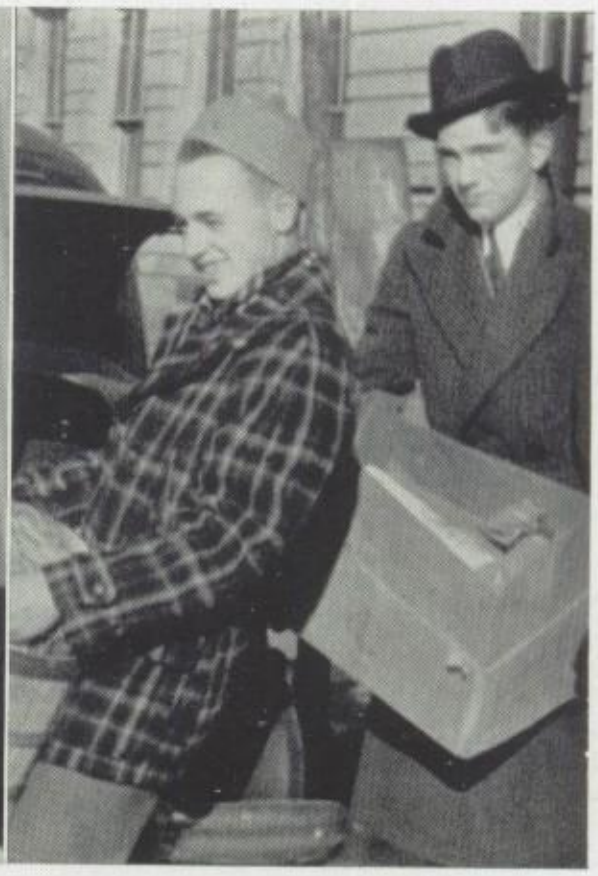

Helping the needy

COMMITTEES

Club

Ardell Vitt, *Chairman*
Richard Dunlop

Building and Grounds

Barbara McKinstry, *Chairman*
Jim Smith
Dot Wright
Mary Carolyn McDonald
Bob Johnson
Chirley Kreueger
Roger Moran

Drafting

Connie Clark, *Chairman*
Sharlain Scott, *Co-chairman*
Walter Jones
Thasia Jarrard

Welfare

Dick Purvis, *Chairman*
Katherine Jenkins
Alice Berg
Elton Patchell
Paul Simundza
Delores Theriault

Eligibility

Virginia Allen, *Chairman*
John Carroll
Lorraine Vavricka
Alois Holub
Bernice Hospes

Assembly

Ray Friedl, *Chairman*
Delores Theriault
Eleanor Pozesky
Edward Vojak
Wesley Kochy

Publicity

Clarence Rott, *Chairman*
Alice Berg
James Matousek

Athletic and Booster

Dick Prosch, *Chairman*
Bill Korbel
Ethelie Vachta
Bill Moffat
Bob Becker
Eleanor Staskus
Phil Carter

Social

Bernard Neller, *Chairman*
Mildred Bastl
Linnea Carlson
Lorraine Castle
Dan Bonaguidi
Betty Adcock
William Chana
Fred Riddell
Kenneth Nelson
Edward Flickinger
Leonard Elkins
Doris Bergenthal
Irene Rinotti

Hall

George Best, *Chairman*
Ferdinand Borino
Bernard Neller
Ralph Swanson
Robert Ford
Bill Chana
Edwin Borowiak
Linnea Carlson

THE COURT OF JUSTICE

Standing—Ralph Swanson, bailiff; Kenneth Nelson, basliff.
Seated—Charles Paynter, justice; Bernetta Skinner, secretary; H. L. Meeker, faculty justice; Patricia Reeve, justice; C. Katek, faculty justice; Dolores Theriault, secretary; Russell Allen, justice.

as a clearing house for reserving time on the social calendar. The Assembly Committee works with Mr. Ames in planning and supervising student assemblies. Other committees promote schemes for raising student welfare aid, help to standardize eligibility qualifications for student offices, handle publicity and supervise the bulletin boards, foster clean up campaigns, issue charters to clubs, boost athletics and school spirit, help to maintain the building and school equipment, and help out with Red Cross and Christmas seal drives. An enterprising organization, don't you think, Josie?

There is an Assembly meeting next hour up in the Little Theater. We'll go up and sit in awhile. Some very interesting discussions take place at these meetings. The Assembly group are those elected by the English classes as direct representatives. At these meetings are voiced all the suggestions and criticisms which come from the student body. The Board members are elected by this group and are responsible to them. This year the Assembly has undertaken a new and worthwhile project which is aimed toward greater civic participation in the school . . Committees are cooperating with the academic departments and are with the help of the classes building up a greater interest in student government work.

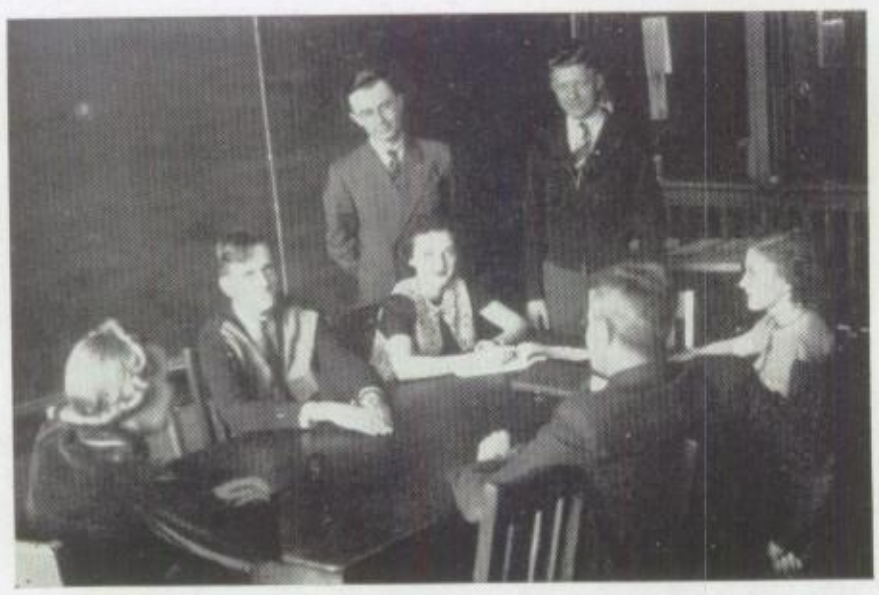

The first time I came in contact with the judicial body of the Association, I thought it was going to be a joke; but I found out it was serious business. The three student members and two faculty members of the Court take their duties very seriously and as a result are able to accomplish much toward bringing about a respect for rules and regulations passed by the Association. Sometimes cases which they try are merely violations of traffic rules, but they are just as liable to be serious enough offenses to involve expulsion from school. I think if more of the students would visit court sessions, they would acquire a greater respect for what is being done.

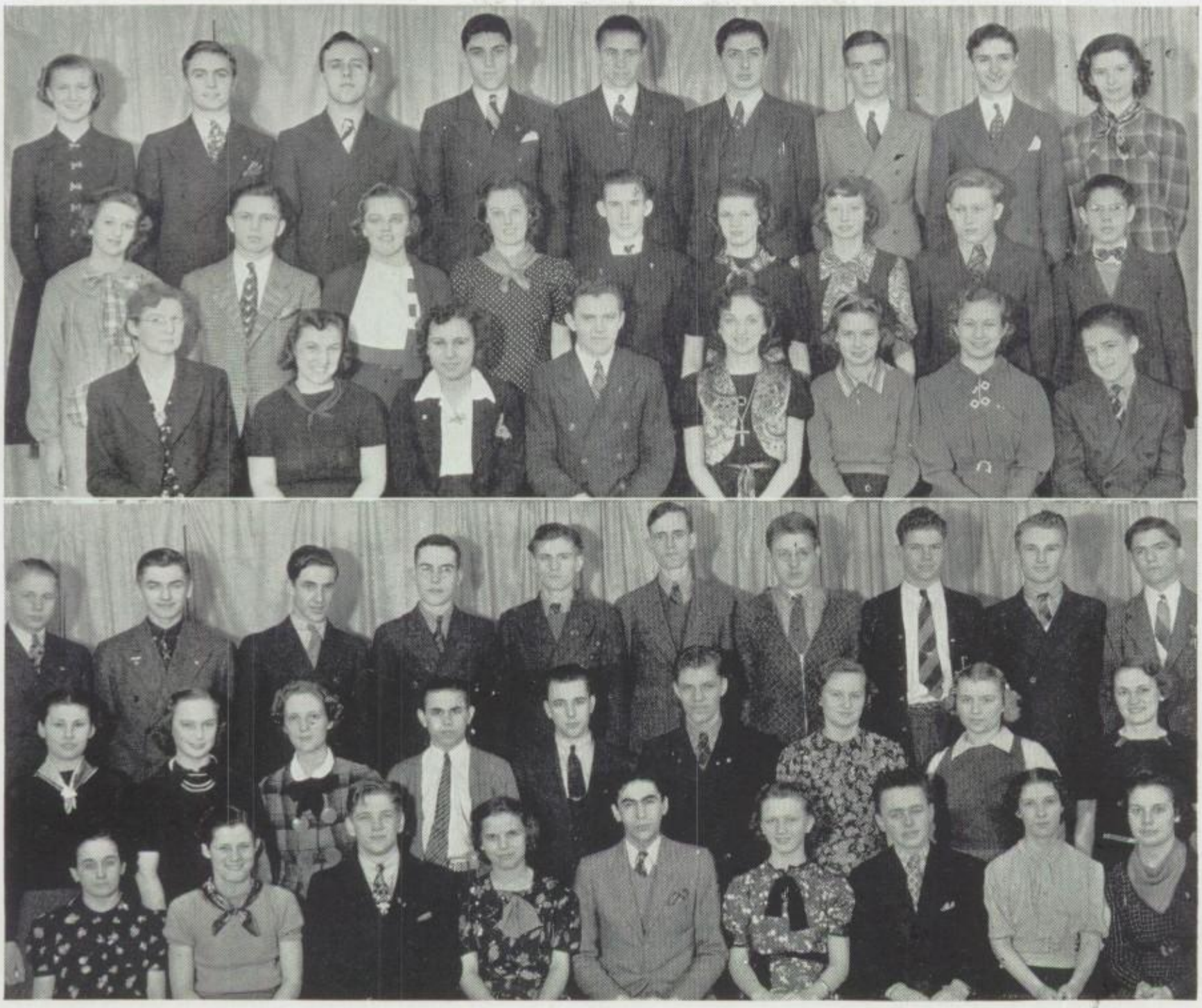

THE ALUMNI BOARD

At last Morton has an alumni organization. It was organized last year by a student who didn't want to part indefinitely with his friends. Josie, do you know I'll soon be an alumnus, but I won't lose my friends—no siree, thanks to Edward Panzella.

In such a large school we have to have a leading group for our organization, and this position is taken by the Alumni Board. This board is divided into two separate groups that function together. The Gold group is made up of seniors, twenty-five boys and twenty-five girls. This Gold group selects twenty-five juniors and asks them to join the board and attend regular meetings as the Silver group. Each group selects its respective officers, a president, first vice-president, second vice-president, secretary, adjutant secretary, and treasurer. Of course, Josie, you understand that only the seniors vote for the officers of the Gold group; this holds true in the election of Silver group officers also. However, if a question comes up which concerns both classes, both groups vote. This board has the power to set dates for banquets to be held in the future. It plans where they will be and what will be included in the program.

You might be wondering, Josie, how these people are selected for the board. The fifty seniors try to pick the leaders of the junior class with regard to their scholastic average. Then when the juniors become seniors and assume the name of the Gold group, they must choose twenty-five more from their class to make up the required number of fifty for the Gold group. When this group is settled they pick out twenty-five of the juniors, in their time, and thus the cycle keeps moving. The reason for having a Silver group all the time is so that the juniors can profit by the experiences of the seniors, and then conduct their own meetings accordingly, avoiding pitfalls in which previous groups have fallen.

I'm sure, Josie, that I'm going to enojoy being an alumnus.

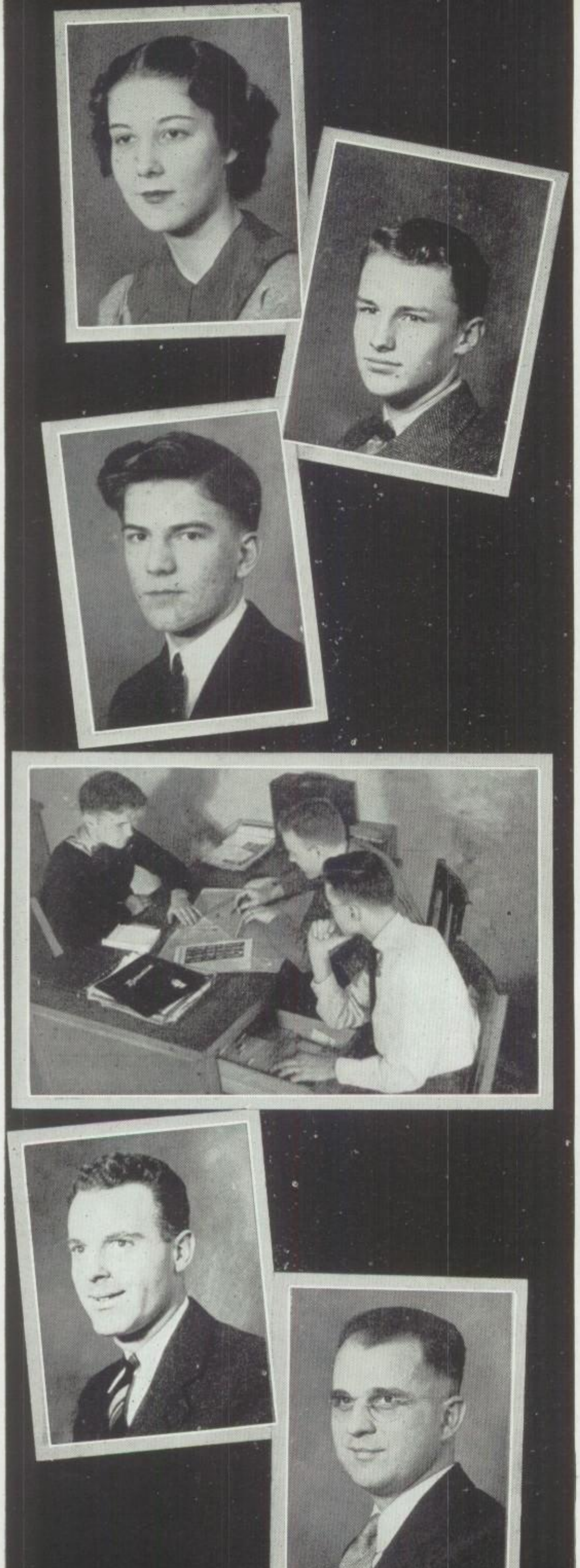

MORTONIAN ANNUAL

Josie, this busy little office is known as the Annual office. Into this room go countless ideas which leave the office in all their glory between the covers of the year-book. The annual has been published continuously for the past twenty years. The staff is chosen by the faculty adviser in September from a list of recommended names. He interviews each person and chooses those who are to be on the staff. I was interviewed, but Mr. Hessler found my scholastic average a shade too low. In my talk with him I learned that he tries to get people representing every phase of Morton life.

After the staff has been selected and an editor and business manager appointed, the staff is divided into various committees. This year, however, the adviser deviated from the regular procedure and appointed co-editors.

Come on, let's look through the office. Oh, here is something I want you to see. It is the editor's dummy. This is really our book. Everything goes in here, and you just can't find this book far away from the editor. See, here are pencil sketches of every layout to go in the book. These scribbly lines mean copy is to go in here. This nervous wreck in the corner is the business manager trying to balance the budget. I guess it helps a lot when one gets an early subscription.

Here comes Mr. Druschel, the faculty aid to the student photographers, with a bunch of pictures in one hand and a birdie in the other.

Now let's hurry to the "J" office before it closes.

■

JEAN PLETCHER, PAUL TEETER . . *Co-editors-in-Chief*

ROBERT NELSON . . . *Business Manager*

R. A. HESSLER *Editorial and Business Adviser*

C. O. DRUSCHEL . . . *Photography*

Virginia Allen
George Best
Jean Bushing
Alice Cihak

Robert Dean
Winifred Dilley
Charles Engman
Dorothy Faiza

Ray Friedl
David Hansen
Charles Helcl
Bette Huenergardt

Vlasta Majovsky
Charles Miller
William Moffat
Rosemary Purvis

Hope Reid
Arthur Reis
Bernetta Skinner
George Slouka

Donald Smith
Robert Vasek
Fred Wright
Fred Wunder

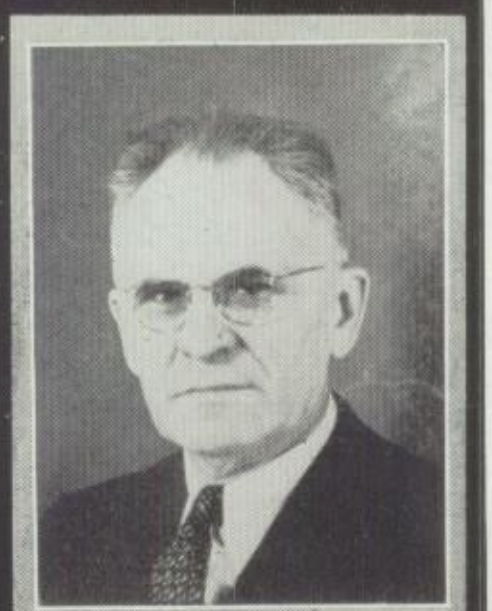

MORTONIAN WEEKLY

Josie, this is the journalism office, more commonly known as the "J" office. In here each week a paper is planned and edited.

When the paper was originated, twenty years ago, it was known as the "Maroon and White". The size of the paper and the number of pages has changed considerably cver a number of years. In its present, four page, five column form it has been found most efficient. I certainly enjoy the paper that's delivered to my locker each week. I can always find the latest school news, and always get some good laughs.

I expect that you'll want to know something about qualifications for reporters, won't you? I understand that every member must have a ninety average in English and an eighty-five average in everything else. They must be recommended by their English teachers, and okayed by the head of the English department, Miss Walker, and their advisers. Of course, the Weekly adviser, Miss Gaarder, must give her approval. Let's look around, Josie, and see if we can find a copy.

■

HAROLD SMOLIN
Editor in Chief, First Semester

TOM CALLAHAN
Editor in Chief, Second Semester

GRACE GAARDER
Editorial Adviser

R. A. KREITZER
Printing

C. L. DETRICK
Printing

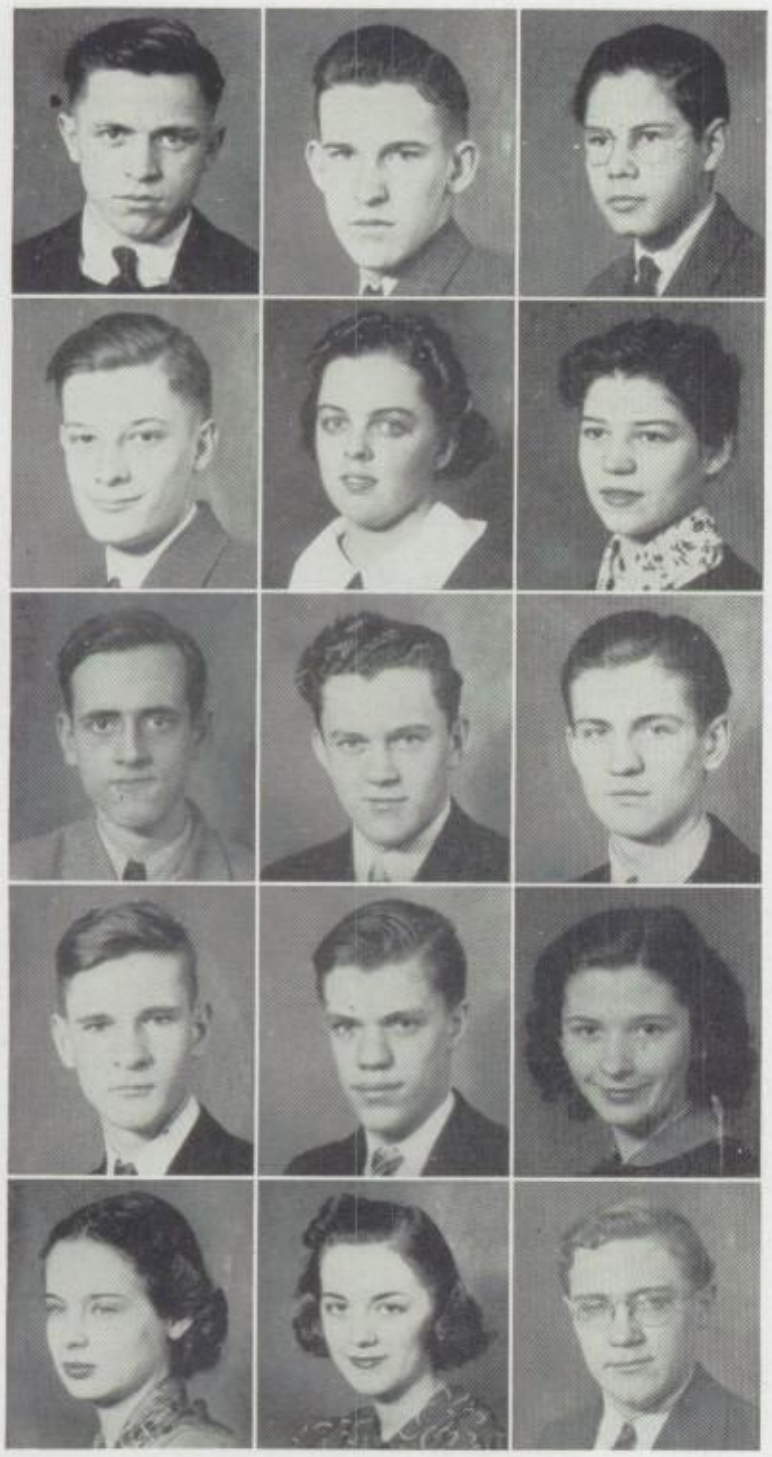

RUSSELL ALLEN . . . *News Editor*
RICHARD AXEN . . . *News Editor*
GEORGE BORDENAVE . *Composition Editor*

ART REIS . . . *Composition Editor*
PATRICIA REEVE . . *Literary Editor*
DONNA C. REHKOPF . *Literary Editor*

CHARLES PAYNTER . . *Sports Editor*
ELMER CECH . . . *Business Manager*
ROBERT MICHALEK . *Business Manager*

RICHARD DUNLOP . *Director Press Association*
WILLARD BOSS . . *Office Manager*
HARRIET MACK . . *Office Manager*

BETTE HUENERGARDT . *Feature Editor*
ELEANOR KALISZEWSKI . *Feature Editor*
CARL PIERSON . . *Feature Editor*

GEORGE STARESINA . *Business Manager*

WEEKLY REPORTERS

Best Wishes
To a Future
Track Star
ART
KALISZEWSKI

QUILL AND SCROLL

PLEDGE DUTY!

Where am I going with this pie? Oh, that's for my sponsor. She just loves pie, and I have to bring her one every day. Say, I guess you don't know about this Quill and Scroll business, do you, Josie? It all started like this. Mr. Hessler and Miss Gaarder got their heads together and nominated about thirty people for membership in the Quill and Scroll. It's an international honorary society for high school juniors or seniors who have done worthwhile work for some publication, who are in the upper third of their class, and who are approved by the national executive secretary. Miss Gaarder told me that there are about fifteen thousand members all over the world and over one thousand chapters. But to get back to this pie: when we were nominated, we become "pledges" and each pledge was assigned to a sponsor or one who was already a member of the society. Now this month each pledge must do exactly what his sponsor tells him to do. I'm getting off pretty easy at that with only having to bring a pie every day; George is going to fly a kite this afternoon, and Bob has to find a snowball somewhere for his sponsor. You can never fully realize how unreasonable some people can be until you become a pledge. Why, one boy had to memorize a nice little home-making article on how to keep peas from getting slimy and say it to everyone he met! It's fun now, but it's going to be more fun after the initiation banquet when we quit being the underdogs and get back on an equal level with the sponsors!

Miss Helen G. Todd
Director of Speech Activities

Mr. W. J. Cherry
Debate and Oratory Coach

Miss Ruth Coggeshall
Dramatic Coach

SPEECH ACTIVITIES

At Morton we students have many varied opportunities for self-expression, especially in the department dealing with man's basic method of expression, speech. In this department students are taught the fundamentals of dramatics, oratory, debate, reading, and other minor divisions of speech. These activities are not only fun, Josie, but they also are of infinite value in enabling persons to express their ideas and opinions clearly.

Should we go and look over the department of dramatics first? Miss Coggeshall, an able and talented woman, guides those interested over the bumps and pitfalls they might fall into. The members of this association are divided into four separate groups, one group for club recognition of all the four years. The business of these clubs is carried on in much the same manner as that of any parliamentary body; that is, members elect officers who lead the group and see that everything runs smoothly. Here is my club, Josie, the Senior Dramatics. When this club was in its sophomore year, I was treasurer. We take up many interesting angles of dramatics, ranging from the work of a stage hand to that of the actual acting itself. Generally each group presents two plays during the school year. Once I took the part of an old man. Gee, it certainly was thrilling up there on the stage. I guess that's what held my interest so much, and has made me very conscious of all drama.

SENIOR DRAMATICS

SENIOR PLAY
Rip Van Winkle

ROBERT MICHALEK
Winner of Carnes Cup

The Day Lincoln Died

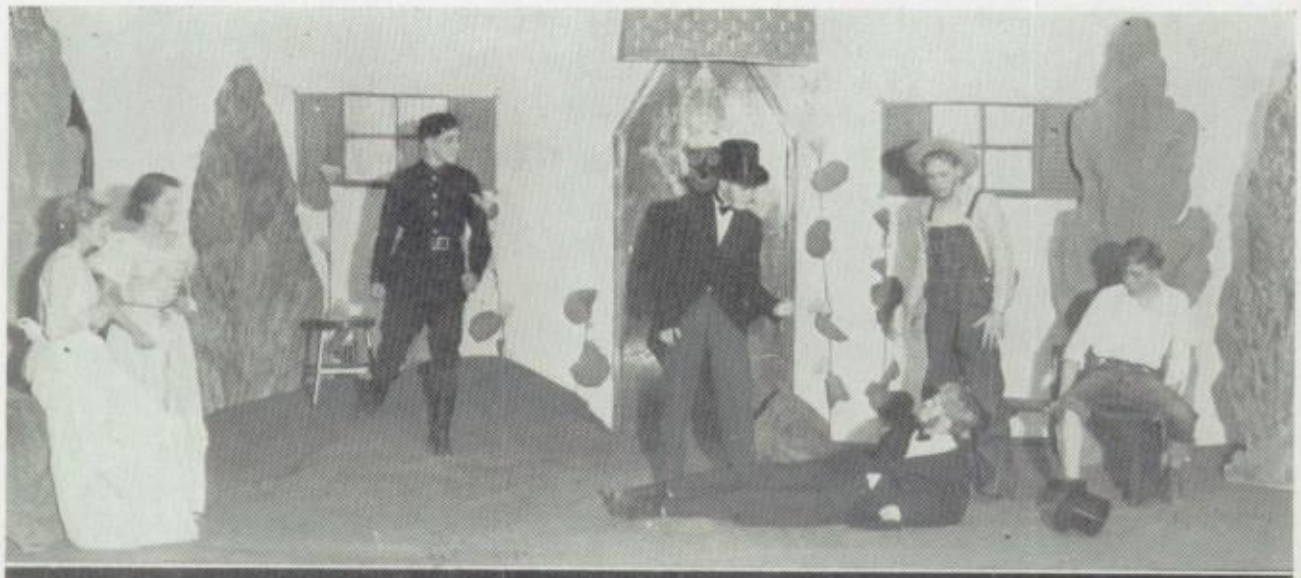

The House Divided

Speaking to Father

NATIONAL THESPIANS

VIRGINIA ALLEN, GERTRUDE SLIFKA, VERA VOSATKA, BERNARD TYGETT, VLASTA MAJOVSKY, GEORGE BROUGHTON, EUGENE KOWALSKI, ROBERT DEAN, ROBERT MICHALEK.

JUNIOR
DRAMATICS

SOPHOMORE
DRAMATICS

FRESHMAN
DRAMATICS

Joan of Arc

Christmas Carol

Dolores Theriault
Winner of American Legion Cup

FORENSICS

Let's enjoy some southern hospitality from Mr. Cherry, adviser of the Debate, Demosthenians, Frosh-Soph Debate, and Oratory Clubs. Oh, here is the Debate Club, an organization which helps a person to determine the difference between argumentation and a clear presentation of facts. Members of this club carry on practice debates among themselves.

Here are the pupils interested in public speaking, Josie. They are invited to join the Demosthenians. Many members of this organization practice giving orations in preparation for the American Legion and Washington contests. Others in this group learn to speak in impromptu or extemporaneous fashion.

Underclassmen are able to get a preliminary training in the Frosh-Soph Oratory and Debate Clubs. They also participate in inter-scholastic debates.

Morton's orators, debaters, extemporaneous or impromptu speakers, and poetry readers are sent to the annual state and national Forensic League contests. Pupils who are outstanding in oratory or debate are rewarded for their efforts by receiving membership in the National Forensic League, just as outstanding dramatists are admitted to the National Thespians.

There is also a reading club at Morton, the members of which are guided by those two literary-minded English teachers, Mrs. Jaburek and Mrs. Zerwer. At a meeting of this club, books are discussed, and stories or poems are read orally. I belong to this club and it surely encourages me to read more books than I have to for my book reports.

NATIONAL FORENSIC LEAGUE

Delores Manthey, Delores Manthey, Betty Keyes, Donna Rehkopf, Ruth Kobza, Dolores Theriault, Dorothy Watson, Mildred Babirak, Henry Synek, Donald Hattrem, Arthur Tomisek, Willard Boss, Phil Carter George Topinka, Seymour Hirschberg, W. J. Cherry.

DEMOSTHENIANS

Top Row—Marguerite Manns, Ray Friedl, Ed Vojak, Alois Holub, James Matusek, James Criswell, Alice Palace, Clarence Rott, George Davis, George Vosicky.

Bottom Row—Vlasta Majovsky, Dorothy Watson, Donna Claire Rehkopf, Delores Theriault, W. J. Cherry, Virginia Tunning, Arleene Daffer, Helen Reha, Mildred Babrak.

DEBATE CLUB

Top Row—Kenneth Decha, Willard Boss, Seymour Hirschberg, William Uher, George Picha, George Topinka, Edward Pinc, Arthur Tomisek, Henry Synek.

Bottom Row—Jean Hankins, Shirley Peters, Phil Carter, W. J. Cherry, Joseph Praser, Edith Bossard, Mildred Babirak, Delores Theriault.

FROSH—SOPH ORATORY AND DEBATE CLUB

Top Row—Hubert Blaze, Beatrice MacLean, Charles Nelson, Frank Cizek, Mary Brown, George Vosecak.
Bottom Row—Evelyn Polakovic, Joseph Grove, La Verne Suva, J. W. Cherry, Charlaine Scott, Miles Beryn, Grace Gray.

READING CLUB

Standing—Harris, Grove, Pavliclek, Mraz, Mick, Mack, Simandel, Kaliszewski.
Seated—Mrs. Zerwer, Stoffes, Tygett, Zielonka, Bushing, Synek, Mrs. Jaburek.

L. M. Blaha
Director

THE MORTON

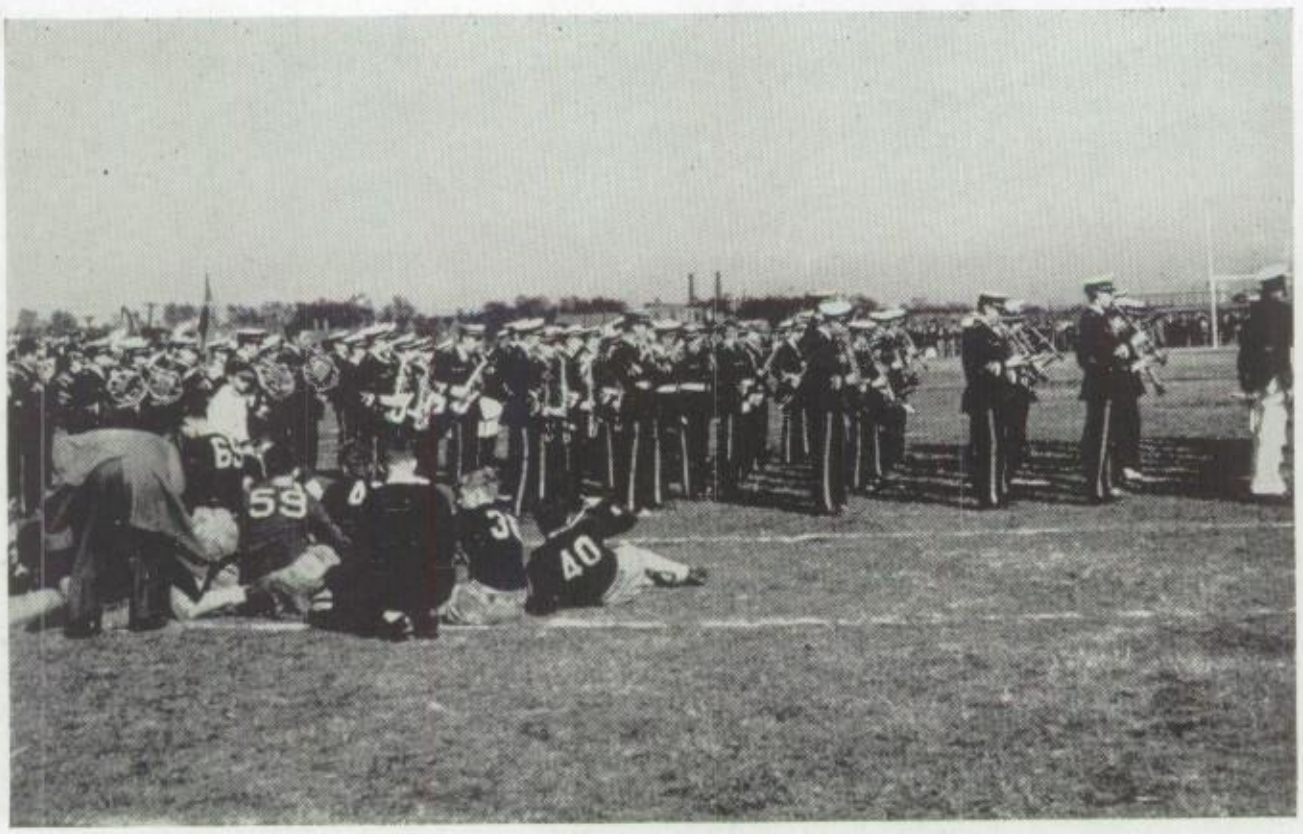

Well, anyhow, the band won.

CONCERT BAND

A Free Trip for the Band

C. H. Haberman
Director

THE MORTON

SYMPHONY ORCHESTRA

THE AEOLIAN CHOIR

C. K. Nicholas
Director

SOCIAL LIFE

The Pause that Refreshes

Every couple of weeks we have a junior-senior social in the cafeteria to help us improve our dancing. The socials are sponsored by the M. S. G. A. and the money is divided between the classes, M. S. G. A., and the orchestra. I really enjoy them because they are very informal and everyone is so friendly. At our class parties, which are sponsored by the various classes, the cafeteria is decorated, and refreshments are served.

Oh, but let me tell you about the Prom, Josie. It's swell! The stage is decorated like a ritzy dance hall, and the whole auditorium is open for prom-goers to stroll around in. This is the only dance, other than Classnight, that is held in the evening. It surely is pretty to see all the gals in their summer formals. Gee, I can hardly wait!

Lest We Forget

Swing it, boys

Jam session

Merry Christmas

Happy Crowd?

JUNIOR-SENIOR GIRLS' CLUB

Josie, the more I think of it, the more I have to admit that you women are pretty good, in some ways, after all. Now right here is a living, practically breathing example of feminine enterprise—the Junior-Senior Girls' Club. It was the very first club to be organized in school. It's galling, though, when you get right down to it, to think that the boys couldn't have gotten something started before the girls did, or don't you agree? Miss Silliman was the first advisor of the club; then Miss Prutsman took over, and she has had it ever since. It's a very large club because the only requirement for membership, as you may have guessed, is that the girl be a junior or senior in high school. I can see how Miss Prutsman had to be a very brave woman to undertake such a responsibility and get something done where there are so many concerned. But in spite of the size of the club 'or maybe because of it' those girls do accomplish things. I've heard that they work with the Welfare Committee, the Junior Red Cross, the Senior Council, and the Frosh-Soph Girls' Club to be of service through any of those branches; and that's a lot of service! So much for work. When they play, they go about it just as systematically. They have teas every so often and sometimes just programs without tea, and the mothers are invited too.

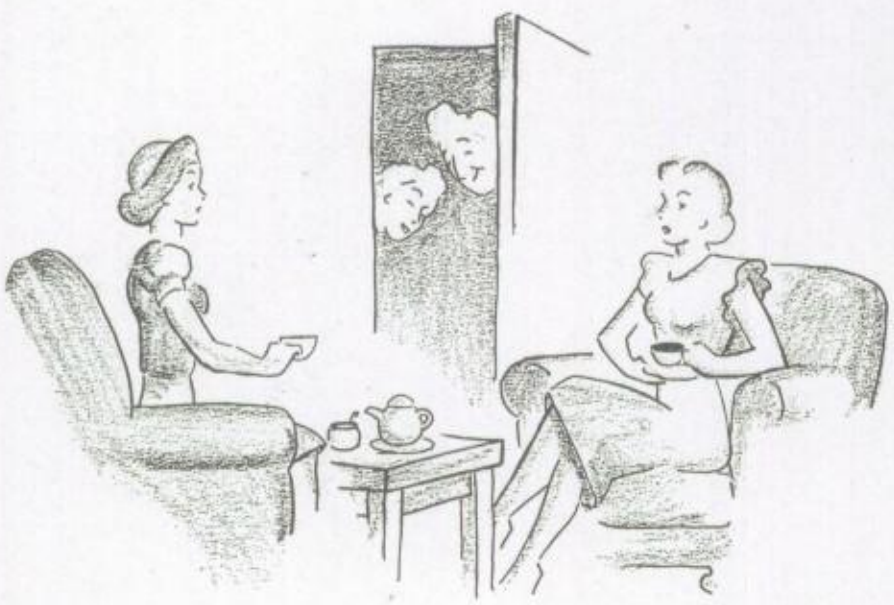

MORTON COUNCIL

From the looks of things the Morton Council is out for an all-time endurance record. It's been going to Older Boys' Conferences and Hi-Y meetings and Father and Sons' Banquets for nigh onto sixteen years now, and there are no signs yet that it's planning to quit. The boys that sustain the Council now and keep it so active, sixty of 'em, by the way, are some of the least-retiring males in school. At assemblies, for instance, they are always right there at the door to relieve you of your money or ticket or old clothes or anything else you happen to bring along. At the P.T.A. meetings they make themselves obnoxious by informing you that "these seats are reserved." Before the M. S. G. A. was organized, they pushed themselves up to the front again and hall-guarded. And when it comes time for the 4C and the old clothes campaigns, you ought to see 'em go to work! Last year we had a boy come in our English class and give us a regular pep-talk that lasted the whole period—and I don't know how much longer—telling us why we should support these two drives. One night a month Mr. Meeker and the boys get especially clubby and have a night meeting that must be a real joy. There's eats and basketball and swimming and maybe even tic-tac-toe or mumble-de-peg. But they have the very serious objective of creating team work and cooperation among the junior and senior boys and of maintaining and extending high standards of Christian character.

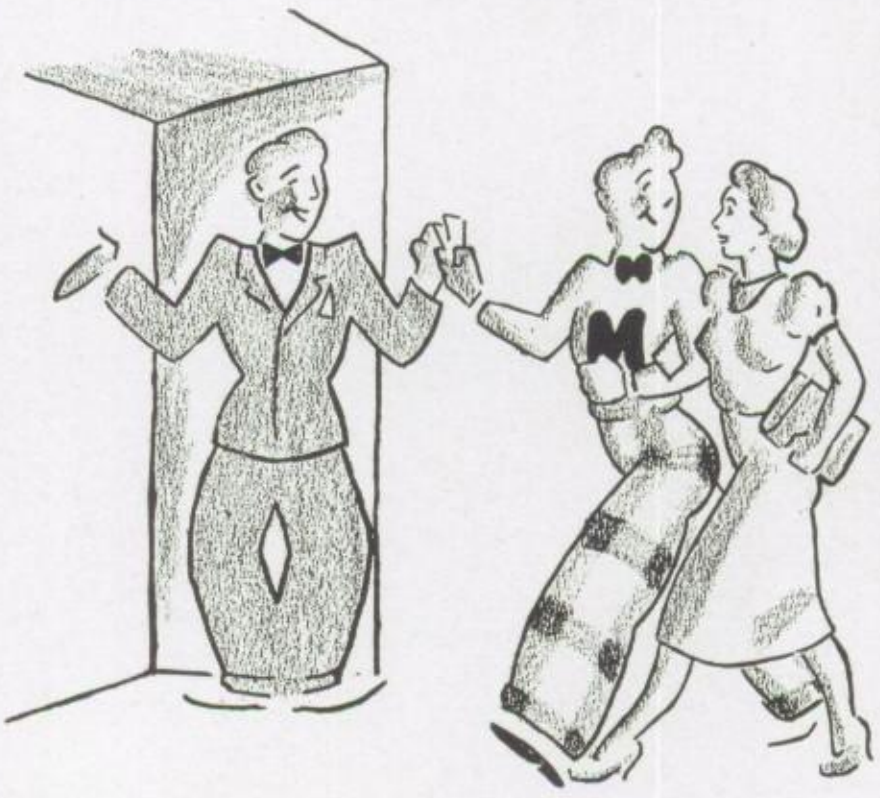

ALMEGA

You put this thing on me, Josie; I can't make it stay down. Girls just naturally take to ribbons better than boys do, don't you think so? But as long as I'm not the only boy wearing one, I don't feel nearly as kittenish as I may look. Ribbon week is all right, even though it does puncture a few dignified prides around school. It is sponsored by the Almega Club for girls, you know. The ladies start making ribbons weeks ahead of time so that they are certain to have a big enough supply on hand when St. Patrick's Day rolls around and starts ribbon week off with a bang. And poor Miss Skrickus! You can't see her for cellophane during that busy season; but after it's all over and we get to looking normal again, the Almega girls take up their real business once more. They call their club a social service club, and that name covers the situation pretty well. They make gifts and send scrap-books and things to children's hospitals. Each member's service to the club is kept account of by a system of points. For instance, she gets a certain number of points for making a rag doll. If she makes enough rag dolls, she will have all the points she needs to get a special honor pin. I don't believe I have ever seen one, but I'm sure that they are around somewhere, because every year the club holds a special banquet to give them out to the girls who deserve them.

MORTON JUNIOR COUNCIL

I promised a pal of mine that I'd bring you around sometime while you were here, Josie; and I think we would be most likely to find him in the auditorium now. Anyway we can walk past and see. The Junior Council boys are getting things ready for the game tonight, and Al has charge of a couple of doors. The Junior Council really works with the Senior Council in ushering and attending doors at all games and assemblies; but, of course, it's a much more efficient group etc., as any Junior Councilite will tell you. The word *Council* always seems so very impressive, and the person who belongs to one is quite the acme of something or other. Any Junior Councilite will also tell you that, I think; and that is one point that is perfectly agreed upon by both organizations. Al was pretty lucky to get in the club this year because the membership is limited to sixty and there's a long waiting list. Mr. Larimer is quite proud of the way the Council has grown up. Ten years ago when it was first started there were only eighteen charter members, and now there are so many people who want to join that they must make out petitions to be voted on by the members. Al was selected to attend the Older Boys' Conference next semester along with a few others. You must mention that when you meet him; he'll be awfully pleased to see that you appreciate him.

SOCIAL STUDIES CLUB

I want to take a look at the bulletin board, Josie, so let's go up there. The Social Studies Club is going on another trip soon, and I have to find out the exact date. I think we're going to Hull House this time. About two months ago we went to the Historical Society, and one of the first trips I ever took with the club was to the Harding Art Galeries. For the past two years the club sponsored a trip to Washington D. C. over the Christmas holidays. Mr. Royce extended the invitation to the whole school, but both times something happened that kept me from going along. I'm still hoping to get there sometime, though. Y'know, Josie, the Social Studies Club is about the most interesting club that I ever joined. We do so many things—"Never a dull moment." In the regular meetings we hold debates and panel discussion programs in which members of the faculty give speeches. We have one big social event each semester, and last Christmas it was a banquet for all the former members. We join with the rest of the school in preparing baskets of food and toys in holiday seasons. And maybe you wouldn't believe it of me, but I'm corresponding with a strange young lady in Mexico. Mr. Royce sent to Washington, D. C. for the addresses of some foreign correspondents and over since then we have all felt the urge to travel.

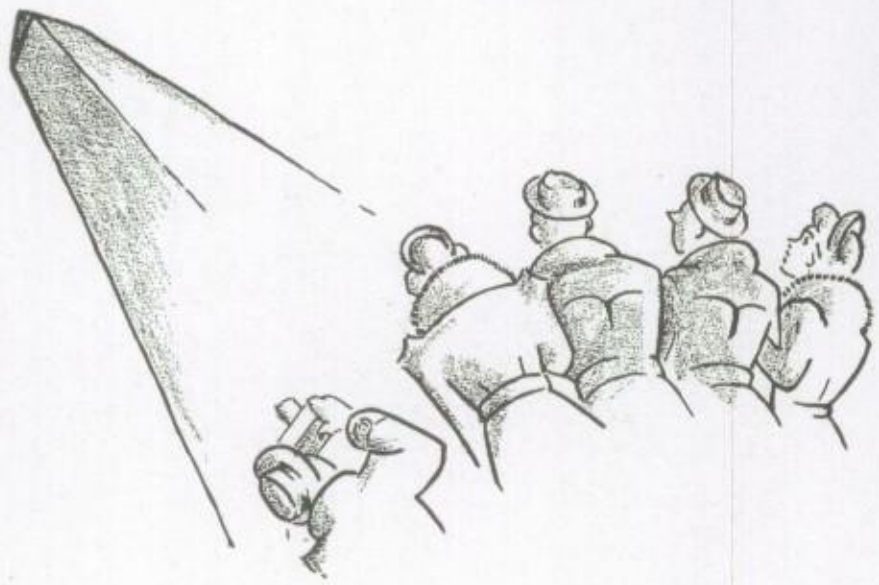

MORTON FUTURE CRAFTSMEN

I don't imagine, Josie, you would be very thrilled over the prospect of going down to the shops to see the hobby show the Future Craftsmen are sponsoring. You might drag me up to see a sewing exhibit sometime to get even. I'd rather just tell you about it sooner than taking a chance of ever losing my dignity at a fashion show. As I was looking over the standards the club has to uphold, I got to thinking that it certainly is a responsibility for the boys who belonged to it. Here is the list of the shop laws which Mr. Thomson gave me as the objects of the club. I'll read them to you: "1. Be clean and orderly. 2. Respect the property of others. 3. Always follow instructions carefully. 4. Accomplish something every day. 5. Work from bell to bell. 6. Work well with others. 7. Promote cooperation between industry and school. 8. Add incentive by recognizing the accomplishments of others. 9. Develop personality. 10. Develop idealism of responsibility and pride in the life work of the members. 11. Be of service to the school and community." If anyone lives up to those eleven points, has grades all above 75, 90 or higher in shop, belongs to another organization, and works at a hobby; he is eligible for the Morton Future Craftsmen's Club besides being a better man than I am. But some fellows make it, so you see it is entirely possible to be a very good child.

DOTS AND DASHES

I'm learning just as much as you are on the little Cook's tour, Josie. When I knew you were coming, I had to make a preliminary tour myself so that I would have something to show you when you did get here and so that I'd know what I was talking about. For instance, before I went around and found out from Miss Deal, how was I to know but what the Dots and Dashes didn't have something to do with the Morse Code? Well, they don't. The Dots and Dashes is the name of the Shorthand III Club. Since shorthand means less than nothing to me, you should really talk to Miss Deal, the adviser of the club, to get a coherent idea of what it's all about. But I guess my job is limited to telling you about the club, and I can do that. There are about 180 Dots and Dashes this year, and the only thing that is necessary for joining the club is that you must be enrolled in a third-year shorthand class. It seems very important to me that these girls who are on their way towards being stenographers and secretaries should be taught cooperation and how to keep on speaking terms with every one. The Dots and Dashes was organized for that purpose. The members put on plays concerning business; they invite speakers to come in to their meetings; they take field trips; and they give several parties.

HOOKS AND CIRCLES

This room here is where the Hooks and Circles meet, and that isn't very hard to explain —it is a shorthand club. How anyone can look at a page of shorthand outlines and actually get something out of them is an eternal mystery to me. Even if I did take shorthand I could almost guarantee that nothing would ever make me remember what all those hyroglyphics mean and how to write them. But these girls of the Hooks and Circles think there's nothing like shorthand. I say girls because there are far more of them than there are boys in the shorthand classes, but I have definitely decided that this fact casts no reflection on the ratio of intelligence between the male and female. But I still can't help feeling awfully dumb in front of a Hook and Circle. Miss Nelson and Mrs. Conwisher are the joint advisers of the club. They say that there is no requirement for joining except that you are enrolled in a Shorthand II class and are planning on a business career. I think the club is a fine idea because it unifies all the shorthand classes and binds one of the largest branches of the commercial department in school. All the members have at least one thing in common—they are all planning business careers when they leave school. In the meetings they are taught the newest business practices and etiquette. The young ladies also learn the proper method of not chewing gum.

LATIN CLUB

If you had come only a month or two sooner, Josie, you would have seen an authentic Roman exhibition. Our Latin Club certainly believes in atmosphere, and they go to a lot of work to make the rest of us appreciate it. I walked into a library one day and was confronted by a boy in what looked to me like a cheese-cloth nightgown with a sash representing a Roman costume. He showed me around and explained all the exhibits. That meant a lot to me because I didn't know but what Latin was spoken by the Latins before I visited the exhibition of Roman private life. Once a year, too, the club has a banquet in the Roman style. Between their two big events, the members dig around in magazines and books and find more exciting things about the dead civilization to report to the others. And you ought to hear them talk Latin! Nothing about them in that respect to make anyone suspect that they go to a modern high school in a land that hadn't even been discovered yet in the time of the Romans! But they must be very good, because to join the club a student must have a grade of 90 or 95. On a teacher's recommendation, he can enter with a grade of 85. Miss Viehoff, the adviser, says that the purpose is to make Latin a language once more to students here in school.

CZECH CLUB

From here, my friend, we go up to the Little Theatre. I don't think you have met the president of the Czech Club, but he told me to bring you along today when I came up to watch some of the members practice a dance in native costume that they are going to put on for the next meeting. I don't think we had better go in Josie; we don't have very much time to stay. We can look through the windows in the door. Look over there by the piano; that's Mr. Mikula, the advisor. He seems to be directing the dance. And just look at those costumes! I wouldn't doubt but what they are authentic. The Czech Club certainly goes in for atmosphere; it goes to most any extreme to get it. Several of the former members have been sent along with members of other Czech Clubs on European trips, and the amount of atmosphere at hand there to be soaked up is practically illimitable. Those people are chosen for their scholarship, leadership, character, and service; and four such trips have been sponsored by the Morton Czech Club. But the members don't go around dreaming about European trips by any means. They go to plays, operas, and concerts that are given in their native language. Often in the meetings Czech movies are shown. Well, we'll have to now, Josie; but I think you have an idea of how the Czech Club attempts to make its members familiar with the customs and traditions of the old country.

SPANISH CLUB

Here's Miss Modini's room. She doesn't like her students to pass by without saying "hello," so you just wait out here a minute . . . You know, she's one adviser of the Spanish Club. The other is Miss Vrba. I have never joined, but I've heard that it's "interesting as well as educational," as we say in book reports. The beginners do not conduct their meetings in Spanish, but the second year group does. That would seem to me to be a little nerve-wracking, but the members don't mind it a bit. And then they do plays in Spanish, and crossword puzzles; and they play a game I think is called animlo, vegetablo, or mineralo. (My Spanish—I wonder?) Almost any Spanish student can join and have his share of the fun when the club takes its trips to the Mexican district.

FRENCH CLUB

While we're on the subject of languages I had better tell you about the French Club. It's very much like the Spanish Club in its purpose and achievements; the members find out about the French life and customs that aren't so generally known, and they learn to speak their language and understand it more easily. I imagine that anyone who belongs to the French Club would find regular class work rather simple. Outside of the meetings, the club takes quite a few field trips to French plays and movies. Purely for pleasure the members some times go to such places as the Brookfield Zoo and the Field Museum. The first year students have a club apart from the rest of the people in the club. That really makes two French clubs; the adviser of one being Miss Roland and that of the other Mr. Perry.

SARMATIA JUNIORS

Come along, Josie; let's look in on a meeting of the Sarmatia Juniors. You aren't getting tired yet, are you? This club has one of the very nicest ideals of any that we have in school. I am not eligible to join; bur Mr. Drechney, the adviser, told me all about it. It was organized for Polish students to give them an opportunity to develop the use of their language. They are active in preparing programs for the P. T. A. and women's auxiliaries, besides entertaining in February by giving a social in the cafeteria. Here's the room now. That girl is giving a talk on Polish people in business. We're too late to go in now, but I have the program. Next, the president is going to give an article on military advancement. After the program the club will have its business meeting.

LOST AND FOUND

Right here, Miss Blow, you see Morton's torture chamber. It works like this. You walk up to the little door. If you're not too rattled, you look around in the room, which reminds you at first glance of an old curiosity shop. You look into the eyes that have looked at hundreds of other tragedies just like yours; and whisper, "I lost my fountain pen." The moment that follows not only seems like a year but carries with it convincing samples of what a lethal chamber or an iron maiden must be like. That's always been my experience at the Lost and Found. The girls who take care of lost fountain pens, etc., are the Lost and Found Club. Miss Danovsky supervises things and has always gone with them on trips that they have taken to Hull House, the Argo factory, and radio studios.

CHEMISTRY CLUB

Remember Mr. Lucas, Josie? He founded a very active organization when he taught here at school two years ago. Confidentially, the only thing that's keeping me from joining is my weak constitution and my susceptibility to acid smells and things; the club itself certainly sounds fascinating. Mr. Muehl takes his members on trips to the Rosenwald Museum and the Government laboratories in the Post Office Building to study the processes connected with chemistry. The club once submitted to the Junior Academy of Science the best paper among the other papers on scientific subjects that came from all over the state. I think that one of their best projects is that large periodic table of elements that hangs in the recitation room. In the meetings the members set up experiments and explain them, and the whole purpose of the club is to make us more at home among the atoms.

PHYSICS CLUB

Here are two books published by the Illinois State Academy of Science which you really must look through sometime, Josie. Members of the Physics Club have received prizes for the past six years at the state contests, and their names are all listed there; some of them have appeared on the programs of the Junior Academy of Science. The club prints a paper; so if someone misses a meeting, he can check up on what was done by the others. Right at the present time, Mr. Barr tells me that one of the members is working on an experiment to try and detect cosmic rays. If he succeeds, it will be the first time it will have been accomplished at Morton. Experiments on telescope making, short wave apparatus, ether spectra, and many electrical appliances have been worked out.

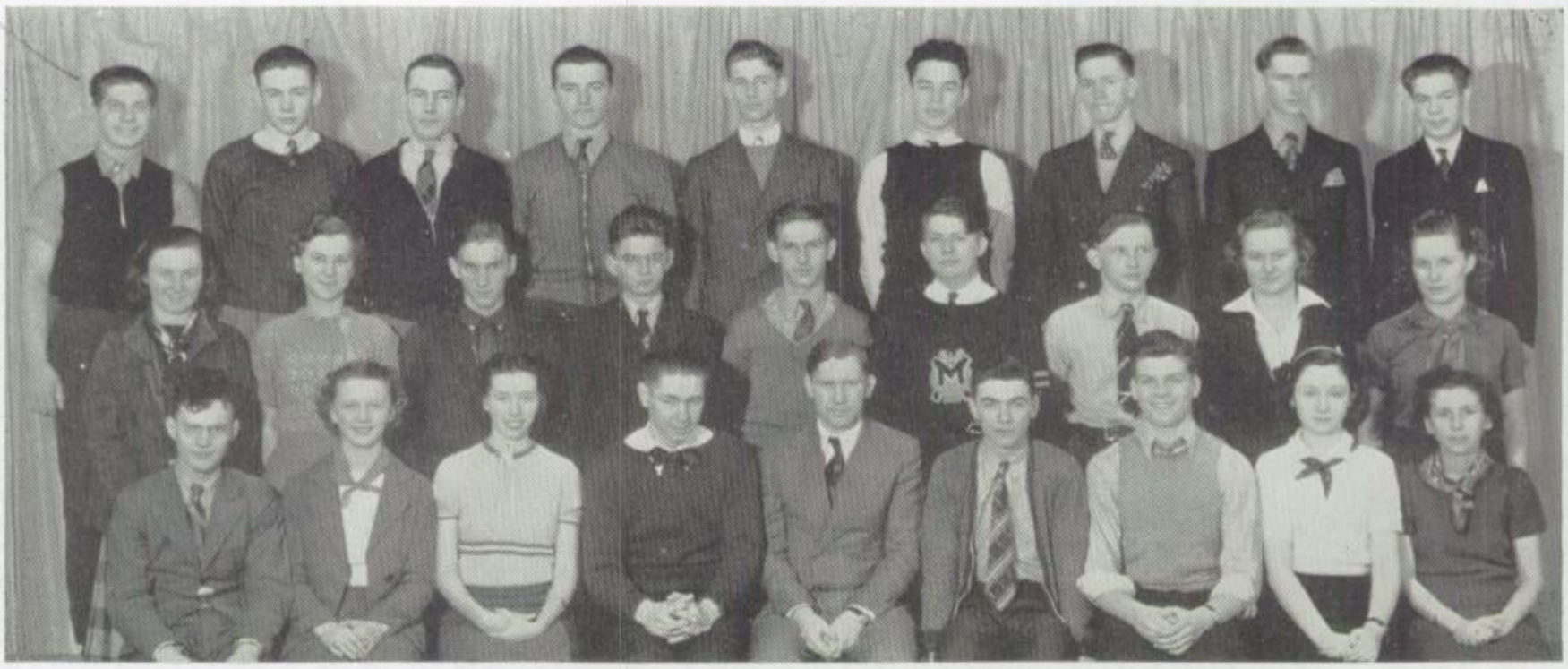

OPERATORS' CLUB

Say, do you see that boy carrying that long suitcase? He's one of the Operators' Club members. Many's the time those boys saved the day for me by showing us movies in a class instead of letting the teacher question me. That's one reason why I admire those strong, silent men of the films so! They work with Mr. Moore and Mr. Fox in operating the projectors for classes that use visual education. The membership of their club is limited to only the few juniors and seniors who are needed to run the machines. They must be accurate, prompt, and dependable. The prospective operator has his record looked up by a committee; and if it is satisfactory, he is voted into the club. Then he is taught how to handle the projector; and after a final questioning, he becomes a movie-man.

WEATHER CLUB

And now let me introduce to you a very little twig on Morton's great branch of student activities—our youngest child—the newly organized Weather Club. I have no personal interest in the club, but I've heard something about a daily temperature chart that is kept by the members, and some of their projects sound very intriguing. As a group they plan to construct a weather vane which will light an electric bulb showing what direction the wind is coming from. Mr. Moore was explaining to me the other day how they made a chart showing the annual temperatures since 1884 besides completing some mechanism for studying our weather, so there's nothing slow about these baby meterologists! The club membership is not limited, and it was only about two months ago that the entire group visited the Chicago Weather Bureau.

CREATIVE MUSIC CLUB

Before you decide definitely upon whether you care for me as a friend or not I had better tell you that I compose what I fondly call music. My first venture was the time I wrote a German lieder to be played by the "Hungry Five." This all happened while I was a member of the Creative Music Club, and everyone at the time was working upon an original composition. I never had heard things quite so original in all my life. At the first performance of my lieder it sounded as if they were raiding an opium den, but besides trying to compose, the experiences that really mean something to us are the times Mr. Lundgren takes us to the Symphony. There is something so elusive expressed in each composition that, when we can grasp it, we feel a oneness with all the other Creative Music Clubs in this world.

RADIO CLUB

To your left, Josie, is the room where the radio experiments are set up. That's Mr. Barr in there now with those boys. I think one of them is the president of the Radio Club. They must be working on some project; it may be the one they are sending to the Academy of Science for the contest next week. In their regular meetings the boys set up experiments that have to do with sound and other related subjects of radio, and quite often someone gives a talk on amateur apparatus. After that part of the meeting they hold a free-for-all where anyone can bring up a question to be answered by the others. The Radio Club has grown big enough to have a branch already, and that's the International Club where the boys learn how to use the code practically.

CARTOON CLUB

Switching from the sublime and aery to the ridiculous, I must explain about these cartoons in the halls. (Note to the Cartoon Club members and Miss Stevenson, the advisor: (I was only kidding!) That fellow over there representing the chorus and screaming for assistance is certainly not to be denied. And Popeye over there on the stairway telling us that he's going to the Prom ought to bring results. It's a very valuable service our Cartoon Club renders us. The members treat their art very seriously too, studying from books and everything. Assignments, which are topics to be illustrated by original cartoons, are given out one week to be completed for the next meeting. And far from being the bane of their existance is the fact that several prominent New York cartoonists have our own Cartoon Club to thank for their early training!

MORTON MODEL AEROPLANE CLUB

Since you've just been flying around in a real aeroplane, Josie, you make me feel very young and inexperienced. You see, the closest I ever got to an aeroplane was when I made them, and they weren't even real. But they were good! I used to make 'em by the dozens until I got one to stay up in the air for twenty seconds. Then I told Mr. Gawne I was eligible to join his model aeroplane club, so that's what happened. There is an initiation fee of a quarter, but that and a little previous experience with model aeroplanes are the only requirements for membership. My brother was a charter member back in '28, and now he goes to an aeronautical school in Washington state. He says his contact with aeroplanes in high school was what led him into actual aviation.

CIRCULATION STAFF

That sign boosting the basketball game next Friday night next to "Popeye" proves that the Circulation Staff is always on the job. Way back in 1927 it was the purpose of the Staff to take care of the publicity, sales and distribution of the Annual and Weekly; but now since we've grown up, these two organizations have undertaken their own sales service. The Staff's job now is to publicize and sell tickets for any of our school activities. The members also take charge of advertising the sale of Christmas seals, distributing them, and collecting money and unsold seals. This is another one of our exclusive clubs. Every boy belonging to it must have grades no lower than 90 and must be absolutely the cream of Morton's boy-crop; and Mr. Green says their main purpose is to promote good school spirit.

FROSH-SOPH. GIRLS' CLUB

Now you've got me, Josie. Up to this time I've been able to tell you a something about most of the clubs, but now I'm stumped. Being neither a girl nor an underclassman, I'm not expected to know anything about this club; so it's really no fault of mine that I don't. But Miss Danovsky wrote out a list of things that you simply must know; I've been carrying it around in my pocket all this time. It says that the club is a genuine service club having connections with the charity organization in school and children's hospitals of all kinds. The girls make scrap books and send out baskets of food to go to poor families in holiday seasons. They help with the Lost and Found and the M. S. G. A. besides initiating freshmen into the whirl of high school life. They really work!

CREATIVE WRITING CLUB

Here comes another one of my true confessions, Josie. Besides quite a few other faults, I've always wanted to be a writer. I never joined the Creative Writing Club in school because to put something worth-while down on paper has always been such an effort for me that I thought it would be time wasted. But now I'm learning nothing about writing while there would have been a chance to learn if I had joined the club. Miss Thornsburg is the adviser, and every year the members sponsor a literary contest for the whole school besides acting as judges for essay contests. I've been told that they do a lot of individual work just as they would do in any class. This year the club has been down to the Tribune Tower and listened to a few speakers on literary forms.

MORTON SENATE

The Morton Senate is our school's "grand old man". He's been going strong for nigh onto fourteen y'ars, and he's not giving up yet. He stands over us looking like an ancestral portrait of second cousin Lige on Grandpa's side—very smugly satisfied over the accomplishments of his family. The Senate is almost the oldest organization in school. Since it began as a public speaking class, most of our present speech clubs grew out of it. The Senate is divided into two groups—Hamiltonians and Jeffersonians — headed by the adviser Mr. Kimball. *Rivals!* that's what they are; just about deadly enemies from competing for that pennant which goes to the winning team. Is the Senate gay in its old age? Why, it holds all kinds of parties! There's still life in that old body and some to spare.

MORTON JUNIOR SAFETY COUNCIL

Listen to this, Josie. "Observe traffic rules and live to a ripe old age—650 died in 1936 because of bicycles. 40% of the fatal traffic accidents happen to pedestrians. 16,000 dead in 1937. Don't be a jay walker. 3,800 dead in home accidents in 1936. Protect yourself with safety in the home. Learn the A. B. C's of Safety. *Always be careful.*" I had to make those posters, Josie, for the Morton Junior Safety Council for safety week. I made so many that I don't wonder I have them memorized. The Safety Council is a club devoted to making Morton a safer place for the students. Mr. Pierce has charge of the club; and it's because it is a part of a national safety organization that we plan a safety week in Morton.

JUNIOR RED CROSS

When I went up to see Mr. Kimball about the Junior Red Cross, I found out something I never knew before. When I contributed last year to help the Red Cross relieve the flood victims, I became a member. So when I asked Mr. Kimball what the Junior Red Cross does, he explained that the membership is made up of two representatives from each service club in school. There are about thirty people, then, who work as representatives of the members of the Junior Red Cross. They sponsor an annual roll-call and get members by contribution; they carry on a kind of international correspondence with schools all over the world. Picture booklets, called portfolios, are made and sent to foreign schools in answer to portfolios received from them. The next portfolios are going to Prague and a city in Greece.

THE STAMP CLUB

My! Doesn't that look impressive? "J. Sterling Morton branch to hold monthly meeting with the Berwyn-Cicero Philatelic Association this evening." Look at it stretched all across the bulletin board. What it means is that the local stamp clubs are going to have a get-together. Mr. Morley, the club adviser, will speak on some recent stamp issues. Y'know, when anyone mentions stamp collecting to me, he's got to smile. When I was very young, I found on the sidewalk what I thought was a rare stamp specimen and immediately resolved to start a collection. After I had worked myself up to a fine state, I found my prize "stamp" to be a tax certificate from a package of cigarettes! "Swapping" is the members' favorite indoor sport although it is not necessary to have a collection to join this club.

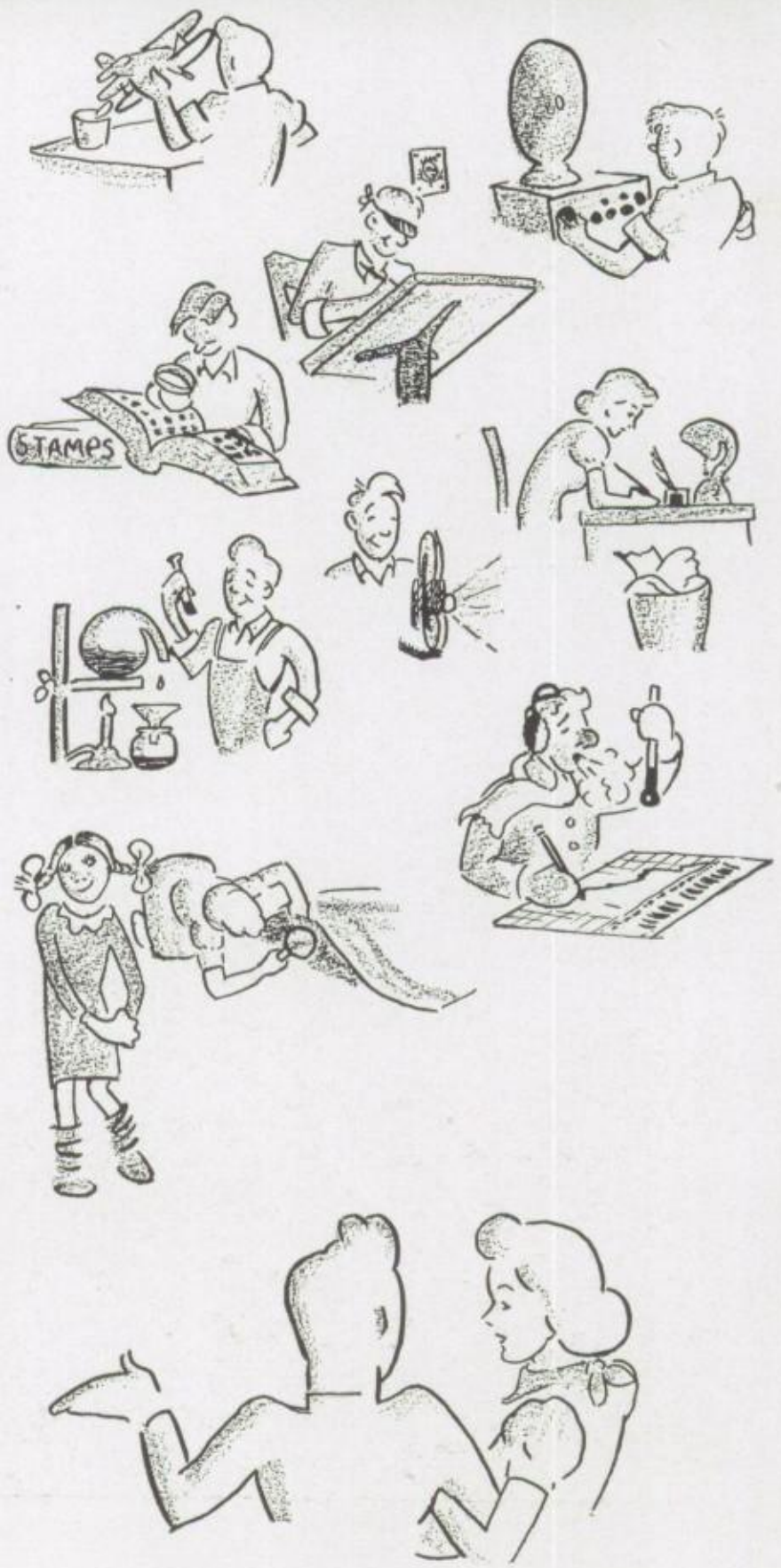

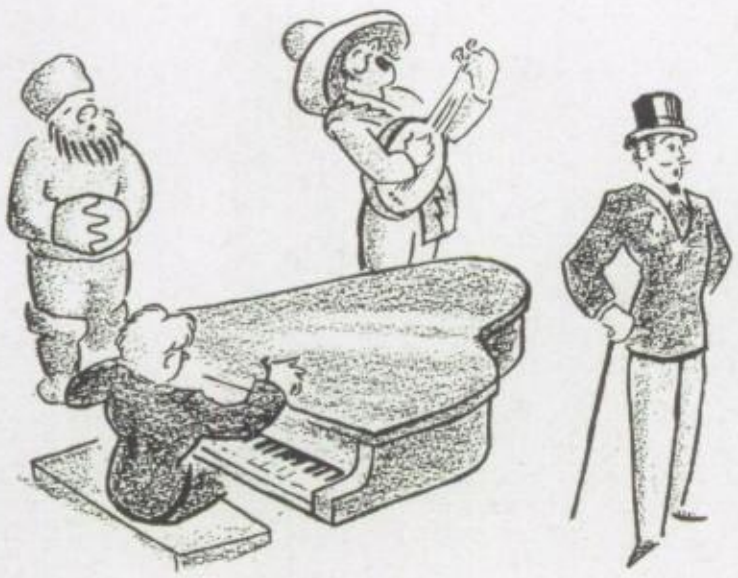

The Challengers

Athletes

Physical Education

A BACKWARD GLANCE

Now look at our athletic field, Miss Blow! From this window up here you can see how big it is. If you wanted to walk around it, you could find out its size that way; but just looking at it is much less tiring. I brought you up here because I thought this scene would provide the proper atmosphere for the story of Morton's "past." You would never suspect it, Josie; but let me tell you this: there's more to that athletic field out there than meets the eye. Just imagine, if you can, the good old days—which didn't seem any too good then—when Morton was entirely surrounded by athletic fields and as far as the eye could stretch. A little too much of a good thing is my opinion. But the fields were certainly there, and they were athletic in that they furnished good stamping grounds for the neighborhood cattle to come over and exercise in. Before Morton moved in, the cows held complete property rights over all this section of Cicero, but the tragedy of civilization struck them about that time and made them clear a space big enough for our school. I don't suppose they would have minded very much even then if someone hadn't gone and built a crushed stone road in front. That was the undoing of the cows. From that time on they had to begin looking for other athletic fields.

The earliest physical activities in Morton were baseball and football. No one could afford to be picky in those days. If you had the equipment needed, you were accepted on the team. A critical choice of material was unheard of. There was no organization of the gym department, which was really no more than a bunch of fellows playing ball after school.

The swimming team was not organized until about 1919 when it first entered the suburban meet coached by Mr. Pope.

In 1925 we had an athletic field.

OUR FOOTBALL TEAM IN 1898

By 1921 Morton had entered the adolescent age and began thinking seriously of growing up. As a result the attendance increased enough to make it necessary to have a larger P. E. department. The J. S. M. branch of the Girls' Athletic Association was organized by Miss Gyles, Miss Miller, and Miss Munn. The boys' "M" club was founded by Mr. Joseph.

Every institution must have something tragic happen to it before it is fully grown up, and Morton was no exception. A fire about Christmas time of the year 1925 destroyed all that part of the school where the assembly hall and the girls' gym were located. Maybe we could read something prophetic into the fact that with our physical education department firmly established, all the reminders of the crude beginning should be taken away in favor of things that tell the story of enterprise better.

Mr. MacLean gave me this list of Morton's more recent championships. You may have this copy to take along with you. "The heavyweight basketball team was the Suburban League Champion in 1923-24-29-30 and was State Champion in 1932; the lightweight basketball team was the Suburban League Champion in 1924-30-31 and Northern Illinois Champion in 1932; the frosh-soph basketball team was the Suburban League Champion in 1934; the baseball team was the Suburban League Champion in 1931-32-(they were out of the League in '33 and '34)-35-36; the soccer team has been the Cook County Champion since 1935; the boxing team has been the State Champion since 1934. In a recent ranking of local schools for the 10 year period from 1927 to 1937, Morton was ranked first in baseball and lightweight basketball. The Morton lightweight basketball team in 1938 was the runner-up in the consolation bracket of the Stagg National Tournament."

THE P. E. FACULTY

Reading clockwise

O. J. Kudrnovsky

L. H. Batson

J. Jahelka

R. L. Fisher

F. J. Warga

A. Shults

N. A. Ziebell

W. Y. McBurney

A. J. Novotny

F. Zivi

W. Hynd

M. L. Leonard

N. G. Haier

G. Lagerlof

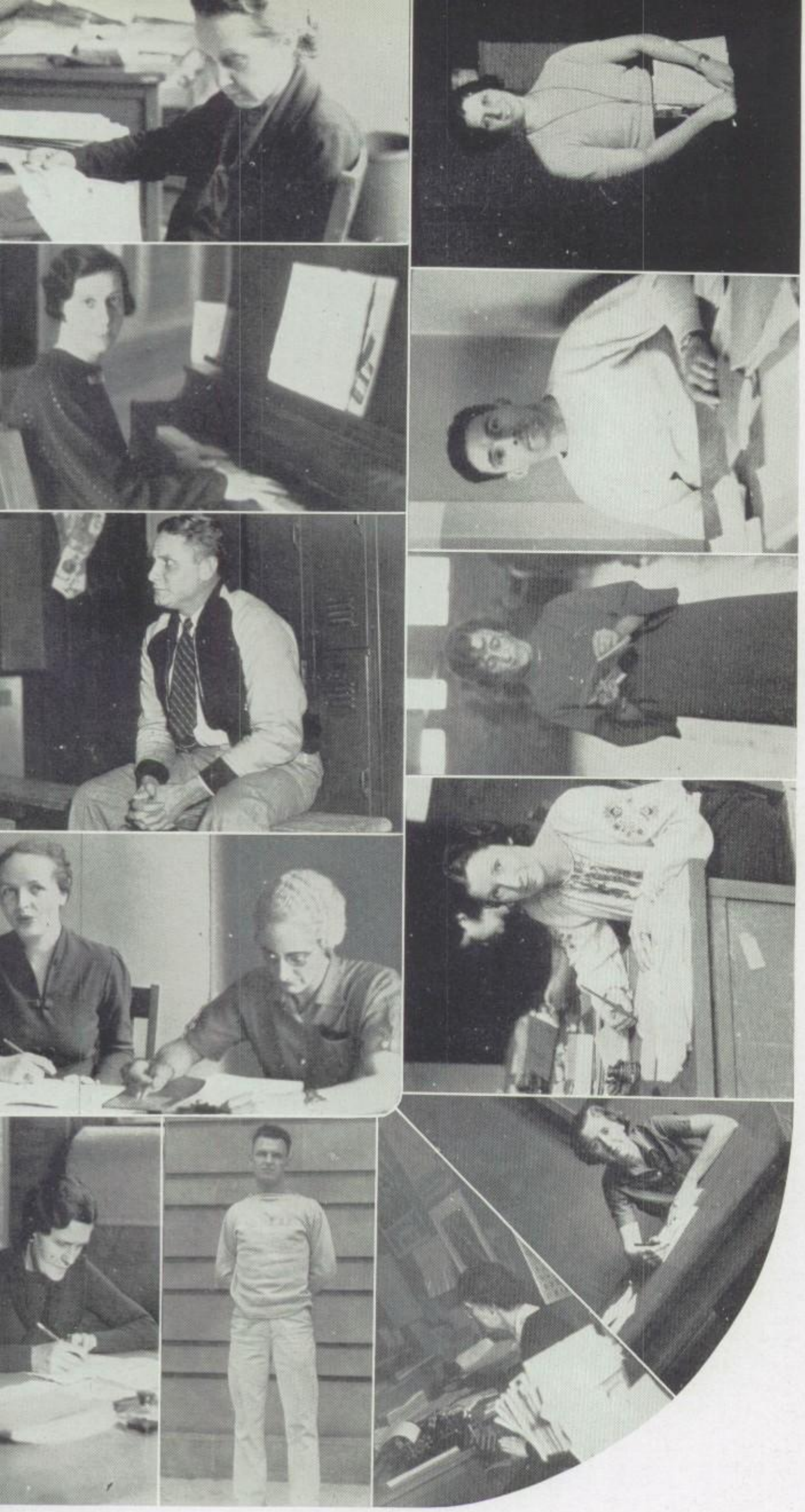

Reading counter-clockwise

M. E. Flanders

G. S. Fencl

R. E. Fox

M. R. Sherwood

M. Russell

E. I. Murren

P. R. Pavlinek

A. Rigali

C. Callahan

E. Jahelka

E. A. Wright

M. T. Moulton

B. L. Marks

HEALTH BUILDERS

MANAGERS' CLUB
Coach Pavlinek, Perina, Sherry, Hintz, Kletecka, Wieser, Smrz, Haut, Weber

MANAGERS

Who are these boys you see with the teams? Why, they are the team managers. Each sport needs someone to carry out many odd jobs connected with a game. These boys have formed a club under the advisership of Coach Pavlinek and, among other things, sponsor a Sportsmen's Banquet every spring.

Top Row—V. Vosatka, I. Cmolik, L. Joseph, L. Carlson, M. Ondrasek, A. Sleinis, E. Kominowski, A. Jurek.
Middle Row—L. O'Brien, E. Nepil, F. Longawa, E. Neuffer, A. Heimbrodt, P. Phillips, E. Petrizilka, E. Minor, F. Rentschler.
Bottom Row—E. Zib, D. Hodan, R. Konatske, J. Banas, A. Slodicak, M. Carroll, H. Worcester, B. Schubert.

LEADERSHIP GROUP

Senior girls have the opportunity of taking leadership as their gym activity. That means that they become an assistant teacher to a gym class of under classmen, and take over part of the responsibility of teaching about seventy girls to folk-dance properly.

GIRLS' ATHLETIC ASSOCIATION

Did you know, Josie, that many years ago every girl in P. E. paid 10c each semester, and automatically became a member of the G. A. A? It was re-organized in 1926 with officers, managers, and regular meeting times.

The purpose of the club is to stimulate interest in girls' athletics and gymnastics and to standardize and promote ideals of health and sportsmanship.

The general meetings are held the 1st Monday of every month the fourth and ninth hours, board meetings every two weeks, parties and dinners at regular intervals during the year, and games and health activities are sponsored.

There are at the present time in the Morton chapter 240 paid members.

The G. A. A. gives four awards, each requiring a specific number of earned points. Sportsmanship, scholarship, games, posture, and hygiene are carefully checked by Miss R. L. Fisher, the club adviser, before each girl gets her award.

Josie, let's go to the Little Theater, and I'll let you sit in the meeting a while.

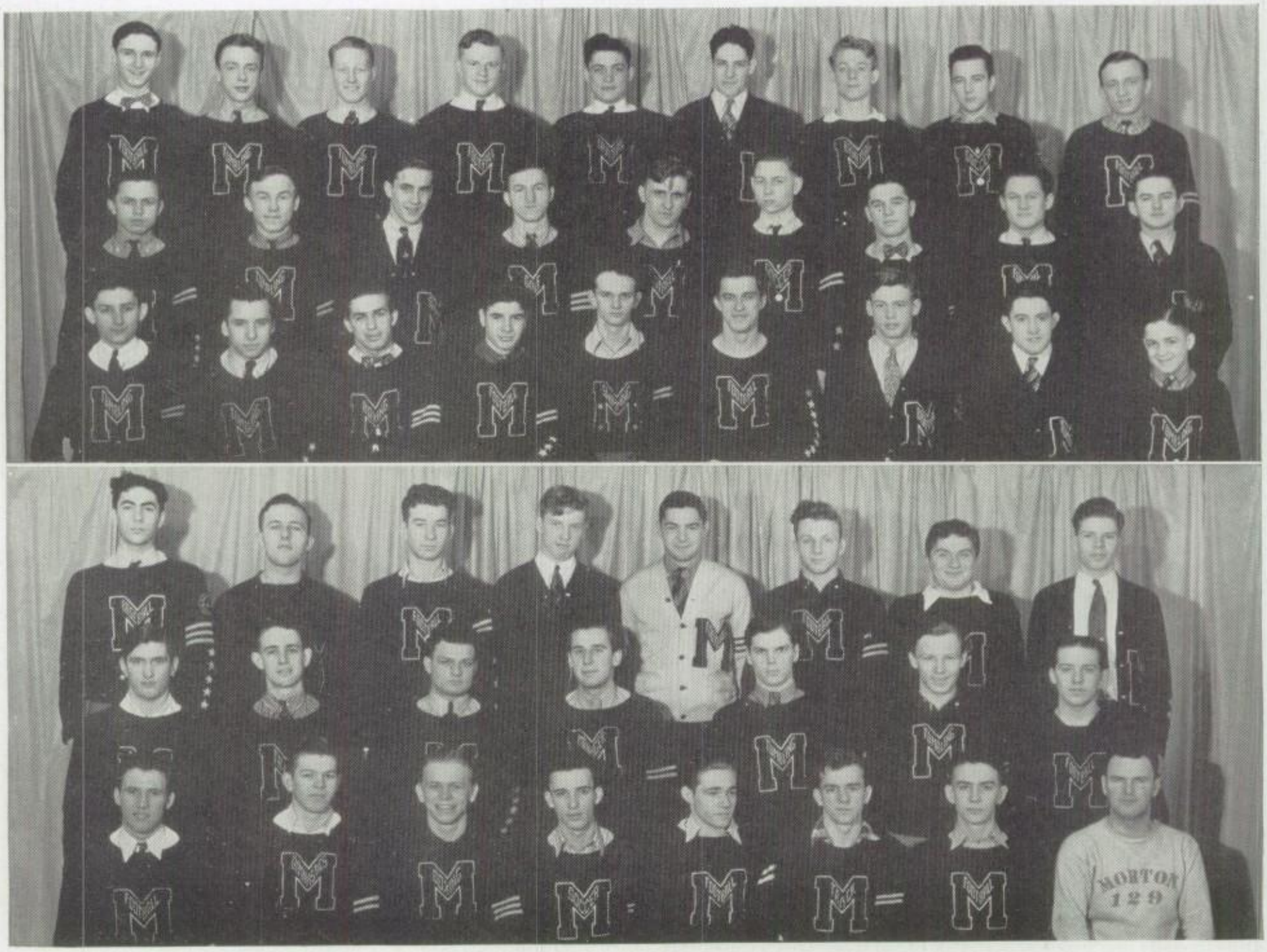

VARSITY "M" CLUB

Because schools wish to show gratitude to their athletes, these institutions award letters. The ideal letterman is not a one-sided athlete but an all-around athlete. He is not only proficient in sports but in his studies also. He doesn't allow his physical being to overpower his mental personality (brawn-over-brains). In his sports he never forgets his sportsmanship; it is always foremost in his mind. He remembers that training doesn't cease when he's off of the field but continues wherever he goes. In the end he will not only benefit physically from his athletic life but will learn many lessons which are much more costly to learn in latter life.

In Morton one acquires the privelege of wearing an "M" by earning 1000 points. He gains these points by participating in some phase of athletics. His points are given to him either when he represents his school in some competition with some other high school; or in the case of intramural sports, when he takes part in some athletic contest between his fellow students. In such sports as tumbling he is awarded points for his participation in exhibitions. To gain a letter in any sport, one earns a majority of his points in that particular sport.

To earn a letter one must be well-rounded, not only because he must be eligible while out for athletics, but after he earns his thousand points, he must display his versatility by swimming one hundred yards. So you see that to earn an "M" a person must be an ideal individual.

GIRL'S "M" CLUB

The boys are not the only ones that are awarded "M" 's, Josie. The girls get a break too. They too must remember sportsmanship throughout everything they do and remain in training for their sports whether in season or not.

The girls' club was started in 1929 by Mr. MacLean who put Mrs. Murren in charge of it. In order to get into this club, a girl must have earned a certain number of "M" points won through intramural competition or by scholastic endeavor. When a girl has met the requirements for joining, she must go through a certain initiation period. During this time, each girl being initiated has to be responsible to one member besides bowing to all the others. They must do such things as carry all their books plus the gym clothes to all their classes. Many times one can see a girl carrying a doll or perhaps an egg or umbrella.

When the admittance to the club is finally given, the girls start planning banquets, initiations for incoming members, and other affairs for their benefit and pleasure.

This year the girls decided they would like to have a sweater all their own, so they had one designed; now they are "sporting" a sweater as well as the boys. However, they went the boys one better and also procured their initials to be worn at the waist.

Centerpiece at the "M" Club banquet

Top Row—VAUGHN, ZITNIK, NELSON, MYSOGLAND.
Bottom Row—CARROLL, HOLUB, KREJIE, VOSATKA, ROESKE.

CHEER LEADERS

Our energetic group of cheer leaders and our spirited cheering section certainly spurred our team on to many victories this year. Every game saw the cheer leaders out on the gridiron or on the basketball floor leading the cheers of many lusty voices. Cheer leaders are chosen for their agility and their personality. It takes more than a lusty voice to be a successful one. The leader must have the crowd "with him" to get the best results. Mr. Green, who trains this energetic group is an excellent study in dynamic personality himself. He "gets right in there" and demonstrates the contortions as he teaches them.

This year the cheer leaders have helped to instill in the student body a respect for clean sportsmanship. A code of ethics involving crowd behaviour was successfully adopted. We are proud, Josie, of the conduct of our students at games as well as we are proud of the sportsmanship of our teams.

A typical crowd at a basketball game.

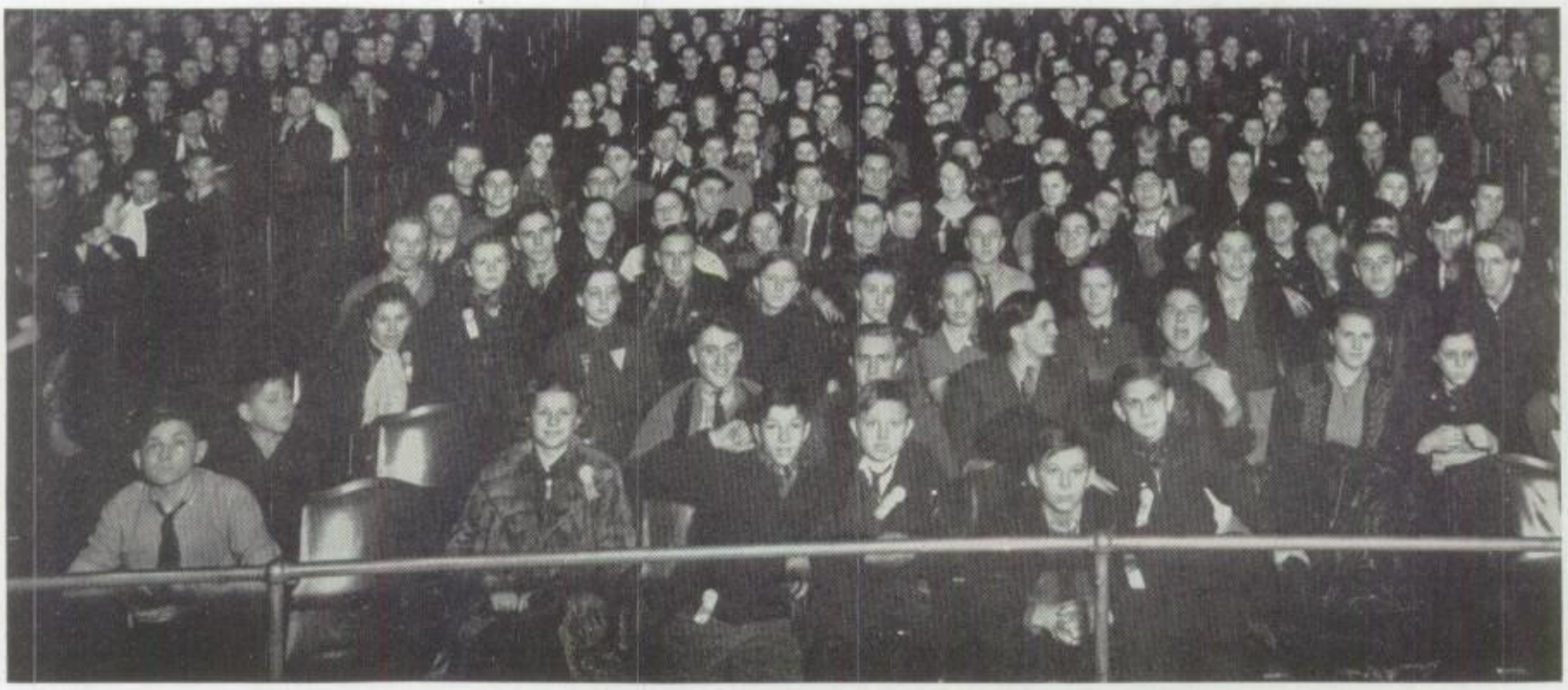

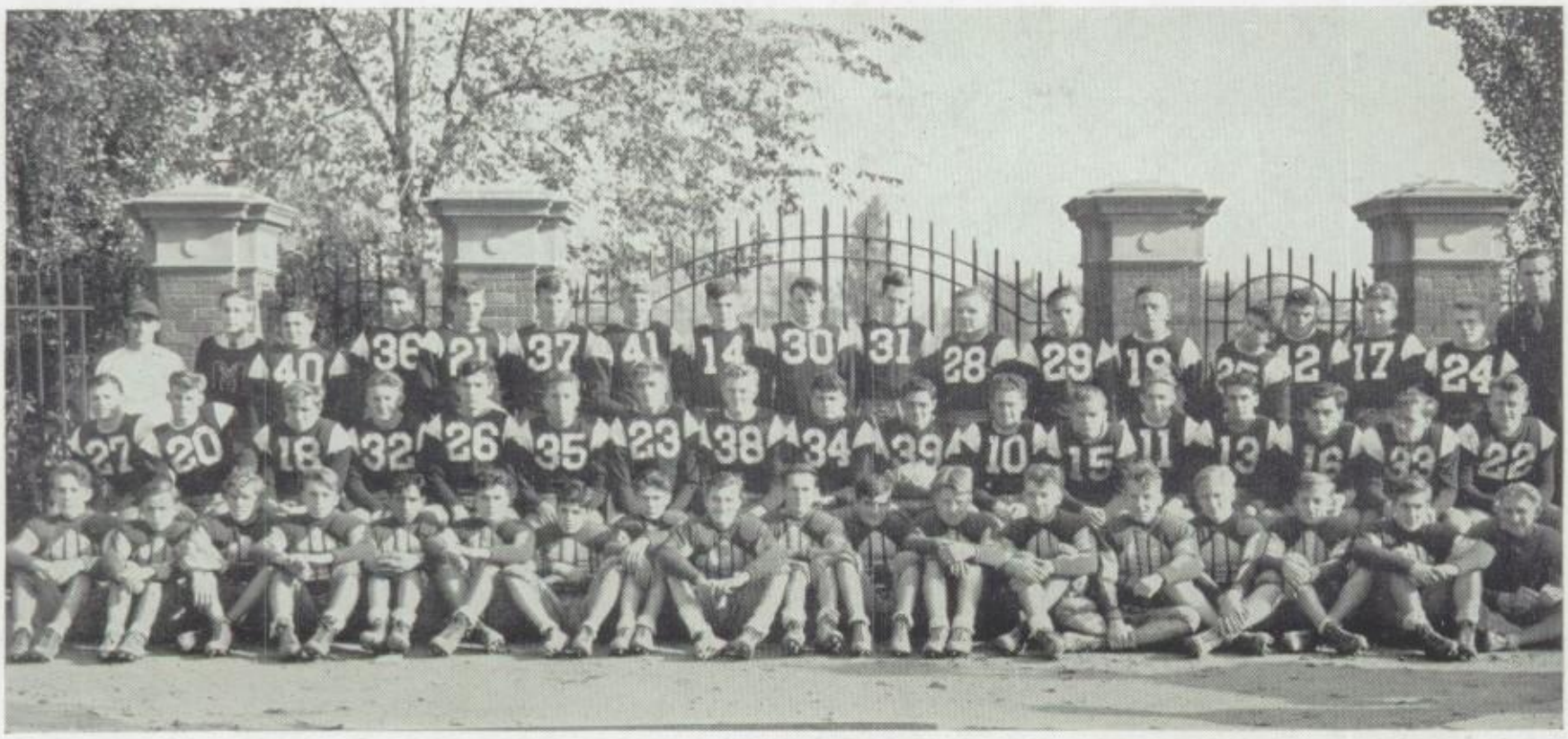

Top Row—Coach Pavlinek, Wieser, Dianish, Glaubke, Veague, Drozan, Steblay, Hornat, Putna, Glozr, Raiman, Dvorak, Janecek, Dombrow, Chisholm, Meyer, Selin, Weber, Mgr.
Middle Row—Reiter, Higgins, Buschalco, Matt, Roubik, Meyer, Pupelis, Wojciechowski, Polivka, Fugate, Kuda, Vilkelis, Anderson, Cooke, DeFranco, Reese, Sperlik.
Bottom Row—Kral, Allen, Thoreson, Darflinger, Montagno, Grove, Flickinger, Cesal, Havranek, Ptak, Zbasnik, Criswell, Stanek, Bauml, Broberg, Mucha, Prosch, Norkwicz.

FOOTBALL

Although we won but one league victory, Josie, we feel more amply repayed with having produced as good a fullback as Bill Fugate.

Captain Bill received two great awards, being selected as first string halfback for the Chicago District All Star Prep football team, sponsored by the Chicago Evening American; and being chosen fullback on the Chicago Daily News All-Chicago District Prep football team by the coaches of the Chicago area teams.

By winning their opening tilt of the '37 season the heavies received their first victory in three years, beating Downers Grove by the score of 12-0. Our heavies earned their second victory, their first league victory, against Highland Park with a score of 19-0. Fugate, Reese, and Bachelli crossed the goal for our touchdowns.

Captain "Bill" Fugate
all-city fullback

Receiving the award

Top Row—Perina, Greco, Charles, Levanec, Smith, Klenan, Hobe, Cech, Boehme, Christ, Panec, Korbel, Fugate, Roe, Mgr.
Middle Row—Coach Batson, Vodicke, Ralph, Niemand, Regan, Dowd, Hajek, Larson, Pingatore, Wygonik, Cilar, Regan.
Bottom Row—Allen, Rut, Cejnar, Kaske, Fargo, Suda, Owens, Albaugh, Blazek.

FROSH-SOPH FOOTBALL

Our Frosh-Soph squad, like the heavies, won but one league encounter. This was against New Trier. In spite of this a few boys stood above the average players. They were: Levanek, Fargo, Albaugh, Christ, Neimand, and Hoihe.

The purpose, Josie, of our freshman football, like any other Frosh-Soph sport, is not mainly to represent our school in the Frosh-Soph section, but to develop a varsity team for the years to come. Just recently Morton inaugurated a new system of developing future football players in which an intramural contest is held to determine just who are the budding possibilities of the freshman class. The boys who show the best prospects are given the opportunity to join a football group, called freshman football. This group doesn't participate in inter-scholastic football competition; it is merely a class whose sole purpose is to bring out whatever "latent" talent there is in these young boys.

These boys, when they become sophomores, are choice material for the Frosh-Soph football team which gives them the interscholastic competition that is so important in the training of all athletes.

Top Row—Pawlikociski, Janecek, Hoffman, Neuder, Fasiveka, Dobes, Wiber, Garrity, Kosner, Joyce, Kadlec.
Middle Row—Stuckley, Tosi, Picha, Anderson, Salach, Kaspar, Carolson, Schwarz, Grauzas, Creighton.
Bottom Row—Kearny, Gragnari, Jonsky, Mahlak, Cox, Fialasi, Gallagher, Gamcovczyk, Bushford.

FRESHMAN FOOTBALL

VARSITY SCORES

Morton	12	Downers Grove	0
Morton	6	La Grange	13
Morton	0	Oak Park	39
Morton	0	West Aurora	19
Morton	0	New Trier	19
Morton	19	Highland Park	0
Morton	0	Evanston	7
Morton	0	Proviso	27
Morton	0	Waukegan	14

JUNIOR-VARSITY SCORES

Morton	12	La Grange	18
Morton	0	Downers Grove	19
Morton	0	Oak Park	21
Morton	0	Proviso	25
Morton	6	Oak Park	13
Morton	0	Proviso	7
Morton	0	Francis Parker	19

FROSH-SOPH FOOTBALL SCORES

Morton	0	La Grange	12
Morton	6	Proviso	14
Morton	6	Waukegan	7
Morton	0	Evanston	32
Morton	0	Highland Park	13
Morton	25	New Trier	0
Morton	6	West Aurora	13
Morton	6	Oak Park	12

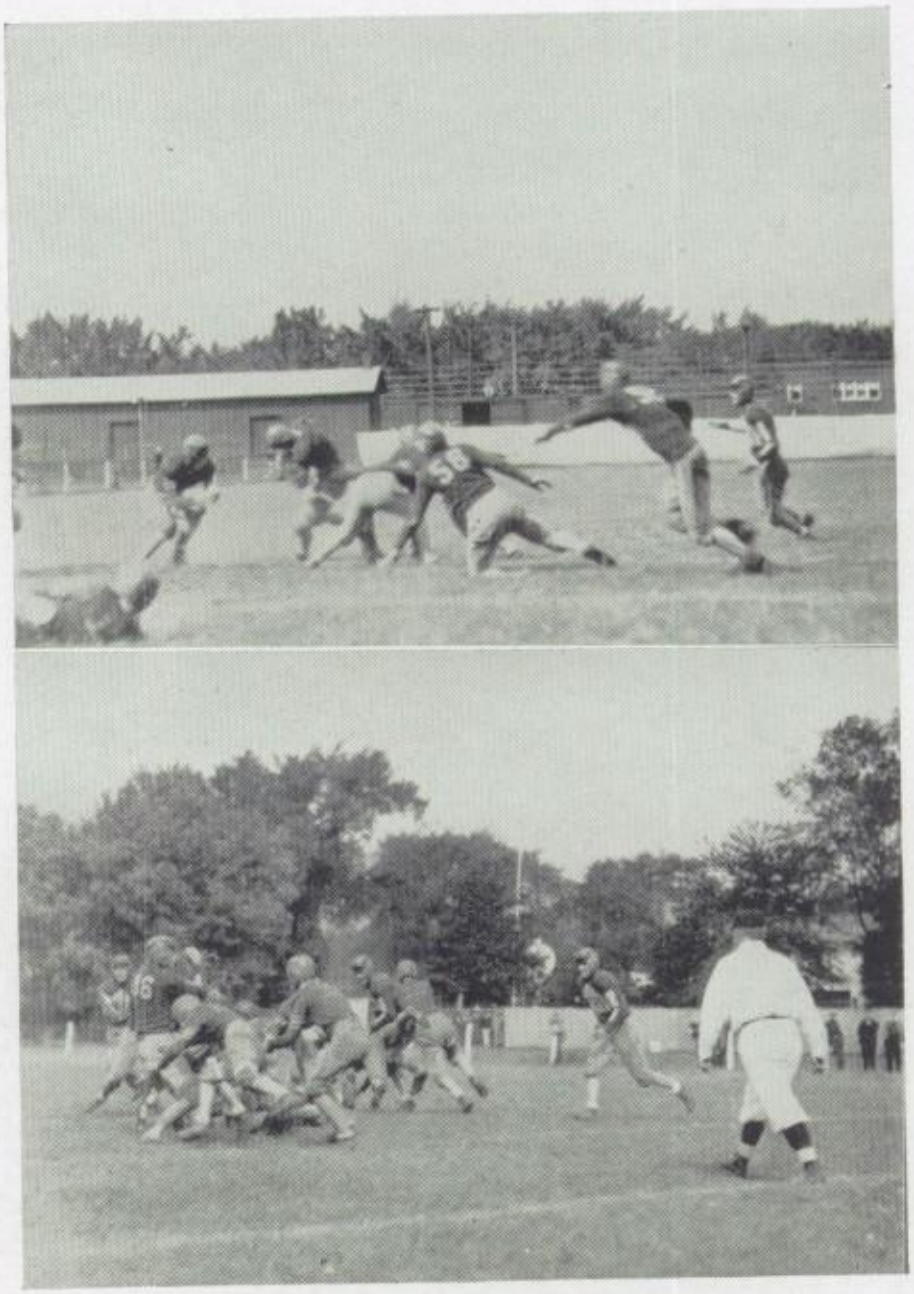

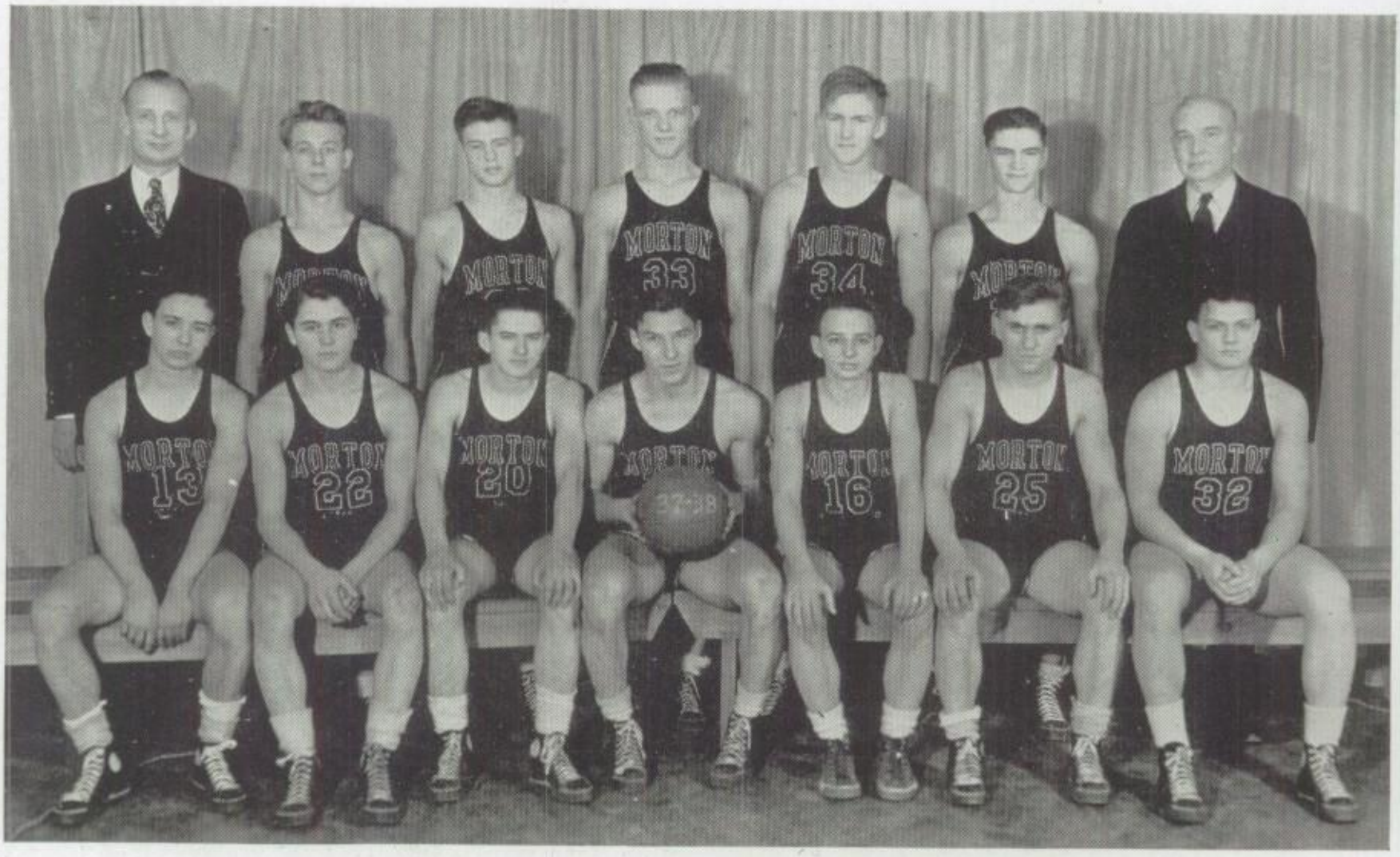

Top Row—Coach Ziebell, Waniata, Higgins, Roeske, Parker, Maresh, Trainer Hynd.
Bottom Row—Albaugh, Damer, Hapac, Jugovic, Becker, Buschalco, Polivka.

BASKETBALL

Do you remember, Josie, my telling you about our national championship basketball team? This wasn't the only outstanding basketball team we have had; our teams have always finished at the top. Our varsity team under Coach Ziebell finished their 1938 season in a tie for second place With Waukegan with seven victories and five defeats.

Starting the season with several injuries our heavies were hampered by a lack of scoring punch, but rehabiiitation of the squad enabled them to finish the season in fine style.

After we won two practice games from Riverside-Brookfield and La Grange, our quintet won their first Suburban League contest against Proviso, 20-14. We beat Proviso in their first league loss in 24 tilts. "Ace" Parker was the high point man, scoring eight points.

Bad luck hit the squad, resulting in the loss of our next four Suburban League encounters to Waukegan, New Trier, Oak Park, and Highland Park.

Our varsity five executed a surprise victory in their next Suburban League game by handing Evanston its first defeat, 25-20. Captain Bill Jugovic presided over the point-making for both sides, with eight points on four field-goals. Fine defensive floor work on the part of Ken Polivka helped play an important part in our victory.

Coach Norm Ziebell had installed a winning combination, because they won all the remaining league games except against New Trier. In this game they lost by one point, 25-24.

The traditional Oak Park encounter was successful for our five because they swamped the Orange and Blue, 33-22. "Arch" Albaugh led our scoring attack with thirteen points. Joe Hapac came next with seven points.

In the last Suburban League encounter our heavies beat Evanston for the second time,

30-21. Bill Jugovic ended his league season by scoring eleven points, to lead our attack. Incidently, we were the only team to hand Evanston, the league leaders, two consecutive defeats.

It was the third year in a row that we had finished in second place.

In the regional tournament we were ranked behind Proviso, who placed last in our league. In spite of this great handicap of not being ranked behind York, our team made a good showing. It was the prediction of many fans that our boys would upset the tall Yorkers and take the regional crown. In our first round match against Riverside-Brookfield, we easily won. In the semi-final battle against York we staged a game fight. The Yorkers took the lead in the first half and held it throughout the entire game. The last few minutes of play saw a desperate rally from our squad. Ken Polivka led our team with ten points. The factors that contributed to our defeat were a lack of team play and the tall Yorkers ability to rebound shots. Morton easily took the consolation crown from Proviso; but this didn't enable us to qualify for the sectional tournament.

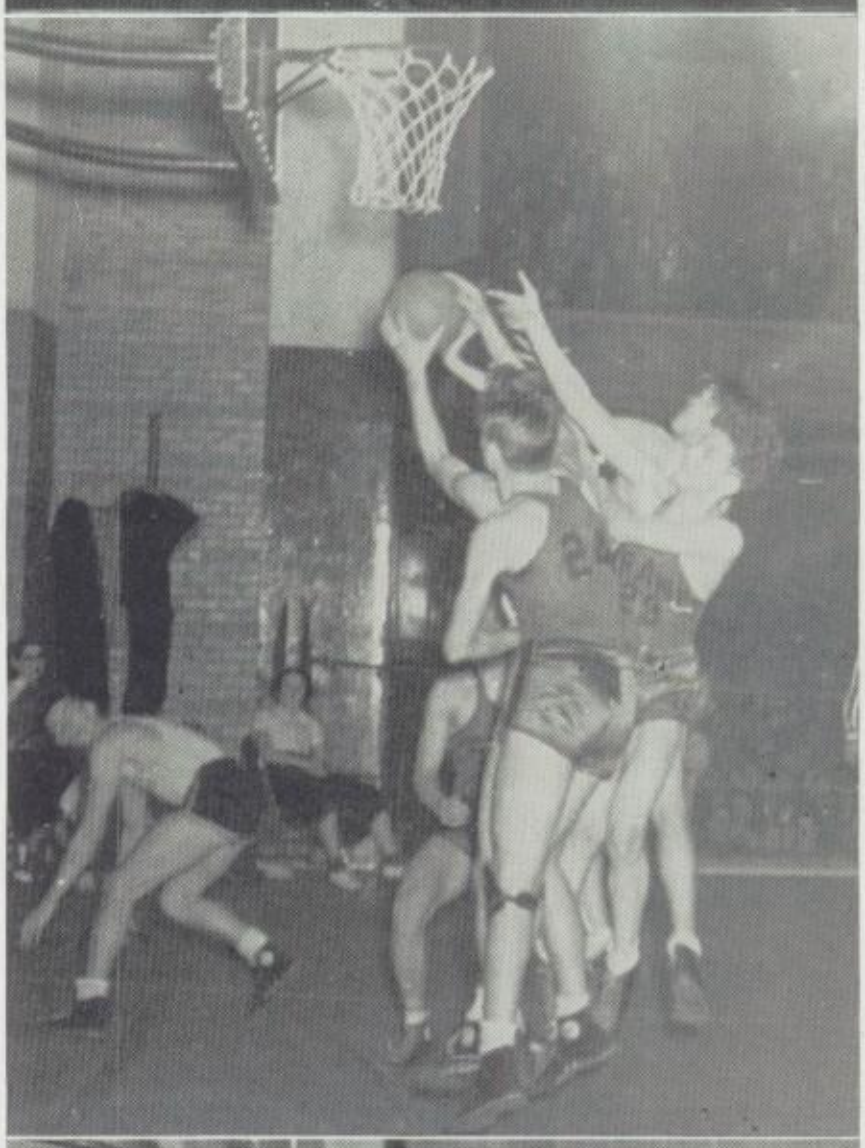

VARSITY BASKETBALL SCORES

Morton	46	Riverside-Brookfield	27
Morton	23	La Grange	22
Morton	20	Proviso	14
Morton	21	Waukegan	31
Morton	12	Crane	20
Morton	33	Harrison	24
Morton	27	New Trier	32
Morton	33	Oak Park	36
Morton	21	Highland Park	30
Morton	25	Evanston	20
Morton	40	Proviso	25
Morton	34	Highland Park	28
Morton	36	Waukegan	27
Morton	24	New Trier	25
Morton	33	Oak Park	22
Morton	30	Evanston	21

REGIONAL TOURNEY

Morton	39	Riverside-Brookfield	26
Morton	30	York	35
Morton	22	Proviso	11

Top Row—Stackley, Klepszas, Klepszas, Glaesel, Nemecek, Blechta, Svoboda, Kalal, Capalbo.
Middle Row—Coach Fencl, Krauz, Zvetina, Slezak, Plaese, Bonaguidi, Stasi, Strumillo, Sherr, Mgr.
Bottom Row—Lavaty, Demkovich, Michi, Soldat, Albaugh, Dowd, Sliwa, Boehme.

FROSH-SOPH BASKETBALL

The freshmen-sophomore basketball quintet are co-champions of the 1938 Suburban League race.

Coach Fencl's five finished the season in a tie for first place with Oak Park, with nine victories and three defeats.

Our team lost to Riverside-Brookfield 21-20, and then defeated La Grange 26-22 in the first two pre-season games.

The frosh-sophers lost their first Suburban League game against Proviso, 18-12.

Captain Bill Albaugh led the squad in the second Suburban League encounter to a 23-16 victory. Dowd was high point man for the locals with eleven points.

In the next Suburban League game we defeated New Trier by the score of 45-24. Dowd was again high-point man hitting the laces for nineteen points. Captain Albaugh was second with eight.

After losing our next game to the strong Oak Park quintet the frosh-sophers swept the next six Suburban League games with victories. The victims were Highland Park, twice; Evanston; Proviso; Waukegan; and New Trier. The loss on the part of the Evanston five was its first in Suburban League competition. Sliwa paced the yearlings offense with eight points.

Oak Park again stopped our Maroon march by beating us 22-16. The result was the locals third defeat of the year. Inability to sink free-throws and the Oak Parkers fast break were the main causes of the defeat. Sliwa, Dowd, Albaugh, and Demkovitch supplied the action for our team.

By defeating Evanston 20-15 we clinched a first place berth. Albaugh led the team in scoring with nine points. Heroic efforts on the part of Dowd and Demkovitch assured Morton of its victory. Midway in the final quarter an Evanston man broke loose and sped down the floor for a sure basket. But Dowd in a surge of speed stole the ball, and as he fell he tied it up. Demkovitch and Dowd scored the winning margin.

FROSH-SOPH SCORES

Morton	20	Riverside-Brookfield	21
Morton	26	La Grange	22
Morton	12	Proviso	18
Morton	23	Waukegan	16
Morton	24	Crane	26
Morton	26	Harrison	27
Morton	45	New Trier	24
Morton	16	Oak Park	28
Morton	26	Highland Park	15
Morton	18	Evanston	15
Morton	32	Proviso	21
Morton	28	Highland Park	16
Morton	36	Waukegan	26
Morton	29	New Trier	13
Morton	16	Oak Park	22
Morton	20	Evanston	15

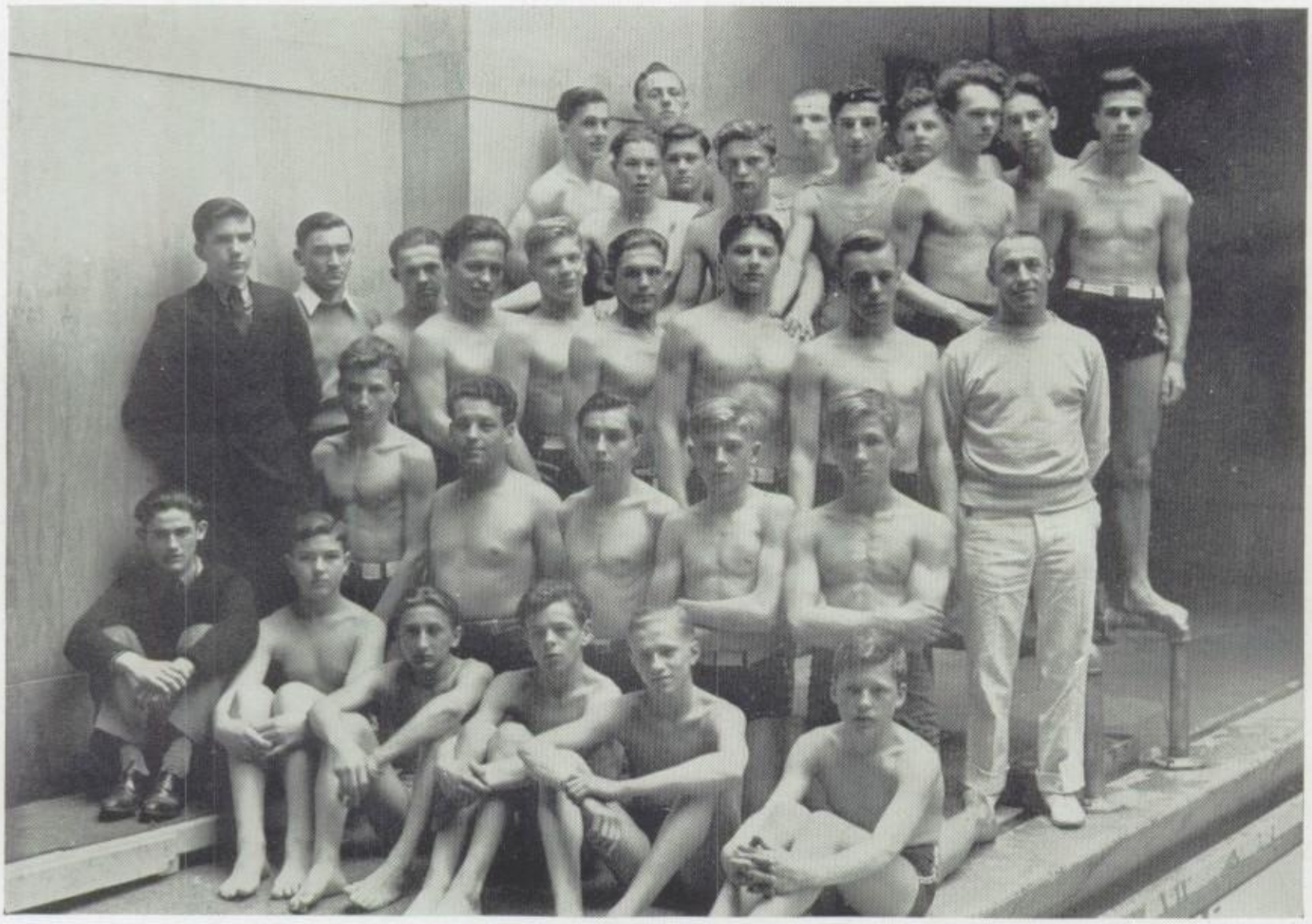

SWIMMING

Considering the talent that was on hand, Coach Warga's 1938 varsity and frosh-soph swimming teams had good seasons. Our varsity squad had to Suburban League victories and four defeats, while our frosh-soph boys won three and lost seven meets.

SCORES VARSITY

Morton	42	Senn	33
Morton	26	Crane	40
Morton	27	Crane	47
Morton	12	New Trier	54
Morton	35	Waukegan	31
Morton	25	Oak Park	41
Morton	21	Evanston	45
Morton	36	Highland Park	30

FROSH-SOPH

Morton	32	Senn	35
Morton	28	Crane	38
Morton	24	Crane	37
Morton	16	New Trier	50
Morton	41	Waukegan	25
Morton	22	Oak Park	42
Morton	20	Evanston	46
Morton	25	Highland Park	41
Morton	37	Proviso	29
Morton	24	Maine	42

SOCCER TEAM

Top Row—Sass, Bicicchi, Bicicchi, Kolinek, Holub, Tvrzicky, Co-captain; Dvorak, Srnensky, Chesla, Cuda, Coach Jahelka.

Bottom Row—Kaspar, Carter, Sobieski, Hirschberg, Praser, Mica, Kletecka.

SOCCER

Soccer, Josie, is another sport at which our athletes are not only good, but just a little bit better than any other school in Cook County. For the past four years our soccer-men have laid claim to this county title.

Oak Park, our toughest opponent, was defeated in a series of two games. Because our team had a majority of points, they claimed the series and the county title, which depended upon the series. We easily defeated the Oak Parkers in our first encounter, 3-0; but they triumphed over our boys in the latter meeting, 1-0. This gave us three points to their one. Tilden, Chicago Soccer League Champions, were also defeated by our men in a series of two games, 0—0 and 1—0.

Although such outstanding men as the co-captains, Vanek and Tvrzicky, composed the squad, the victories were all due to team-work and keeping the ball constantly on the ground, a "carpet" play. Our soccer-men displayed excellent sportsmanship by having few fouls called against them.

Very few humorous things can possibly happen in a soccer game. One of the "never to be forgotten" events was the goal scored by two men. It occured at the Oak Park game when Cuda and Carter simultaneously rushed and kicked the ball for a goal.

Our first game against Mooseheart was played in a heavy downfall of rain. The ball was practically unmanageable, being very slippery. The rain hindered any progress whatsoever. Even though both teams had to face equal difficulties, our constant bombardment of goal shots gave us a decisive victory.

At the second Schurz game, one of the most exciting games of the season, we scored the first goal. They then swamped us with two consecutive goals, making the situation look somewhat hopeless. Then, "quick as a flash," we retaliated with four rallying points, making our victory a sure thing.

At both of the University meets we were met with unusual courtesy. Our boys naturally reciprocated with the same genial play.

At the second Oak Park encounter, which was the last of the season, the ground was completely covered with a two-inch layer of snow. The surface of the field was hard and slippery. Both teams were sliding "all over the lot." Oak Park's goal was put in on an erratic free shot, kicked from about thirty yards out.

The fullbacks were Biccihi and Kolinek. Tvrzicky, Dvorak, and Chesla took care of the halfback positions. Cuda and Srnensky played left wing and right wirg respectively. Carter, Hirschberg, Vanek, and Sass made up the rest of the squad.

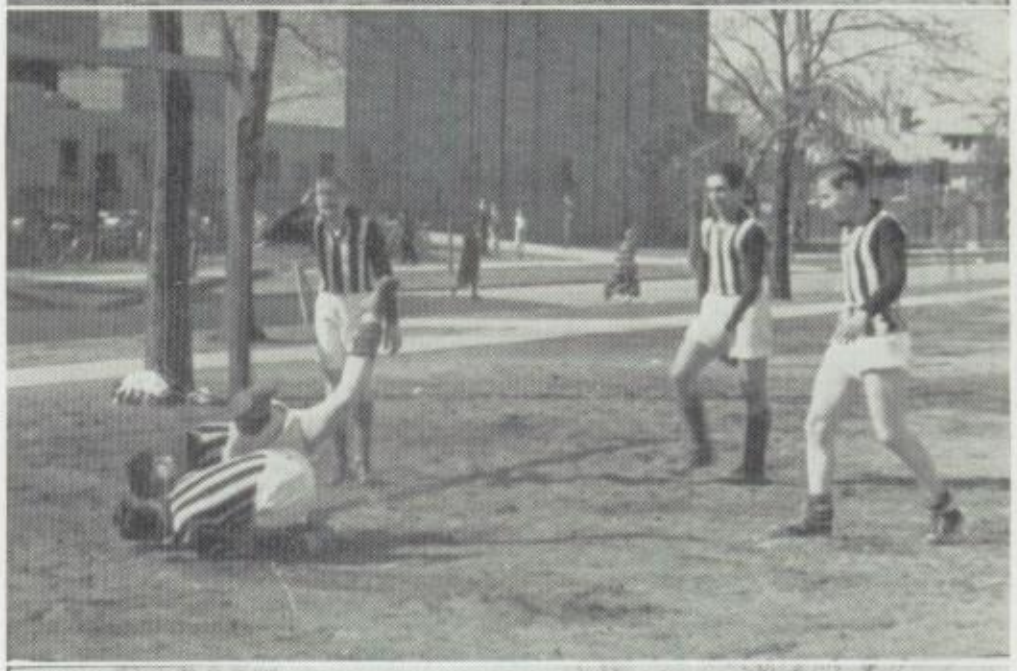

SOCCER SCORES 1938

Morton	0	Tilden	0
Morton	5	Mooseheart	1
Morton	3	Schurz	0
Morton	1	Tilden	0
Morton	5	Crane	0
Morton	4	Mooseheart	2
Morton	5	Schurz	2
Morton	1	University	0
Morton	3	Oak Park	0
Morton	3	University	0
Morton	0	Oak Park	1

Top Row—Mann, Mgr., Buschalco, Stokes, Stanek, Kanak, Waldvogel, Meyer, Hirschberg, Polivka, Jerik, Waniata, Ziarko, Bezdek, Mgr.
Bottom Row—Bezdek, Melechajn, Strumillo, Pianowski, Drish, Captain; Kolb, Albaugh, Devan, Coach Fencl.

BASEBALL

Baseball, Josie, is one of the many reasons for our school's wide-spread fame. As defending champions of the Suburban League, our varsity baseballers under Coach Fencl completed a very successful season by finishing in second place.

Our squad suffered but one defeat during the season losing to New Trier by the score of 5-3. In this apparently unexciting game our string of 21 victories was broken by a gentleman by the name of Bruhn. The deciding factor in this game unexpectedly appeared when Bruhn hit a home run with two men on base. Pianowski was the losing pitcher.

In the first game of the season we tied Farragut, the game being called on account of darkness.

The baseballers provided new hope by beating Senn. Kenny Polivka struck out two, and Elmer Malecha led the hitters.

Loyola Academy was our next victim.

In the first Suburban League encounter of the season our varsity team shut out Oak Park, 5-0. Pianowski fanned 10 and allowed 3 hits. Oak Park started off with a bang in the first inning, but versatile hurling on the part of John Pianowski stemmed the tide.

The next two games were played against Highland Park. The first game was won by the score of 9-1. In the second encounter we collected 20 hits behind the pitching of Polivka and Meyer and won 16-7.

Evanston was the next victim by the score of 17-8. Our nine collected 16 hits with Malecha, Buchalco, Kolb, and Drish leading the hitting. This was the second league victory for Pianowski.

In the next game our boys beat Oak Park for the second time.

Avenging the earlier defeat in the season at the hands of Bruhn of New Trier, we bounced back and defeated them. Kolb led the attack with 3 hits.

The last two games were easy victories for us. We defeated Proviso and Waukegan.

This year's team started off with a bang. Kenny Polivka pitched as no other pitcher in the Suburban League has pitched in the past 17 years; he hurled a no hit, no run game. The victim was the Oak Park squad who was shut out by Pianowski last year. Kenny didn't allow any man to even so much as reach first base. He fanned 16 of the 21 batters that faced him. This, Josie, is just a sample of what our boys will do to bring home that Suburban League Crown.

Our team is not only made up of crafty pitchers who shut out opponents but of clever fielders and slugging batters who stop them dead in their tracks. So take my advice, Josie, and don't ever come within a mile of our ball park if a game is being played. If, however, you should wander within a few blocks of our park, either be sure that our opponent is at bat or charter an armored car.

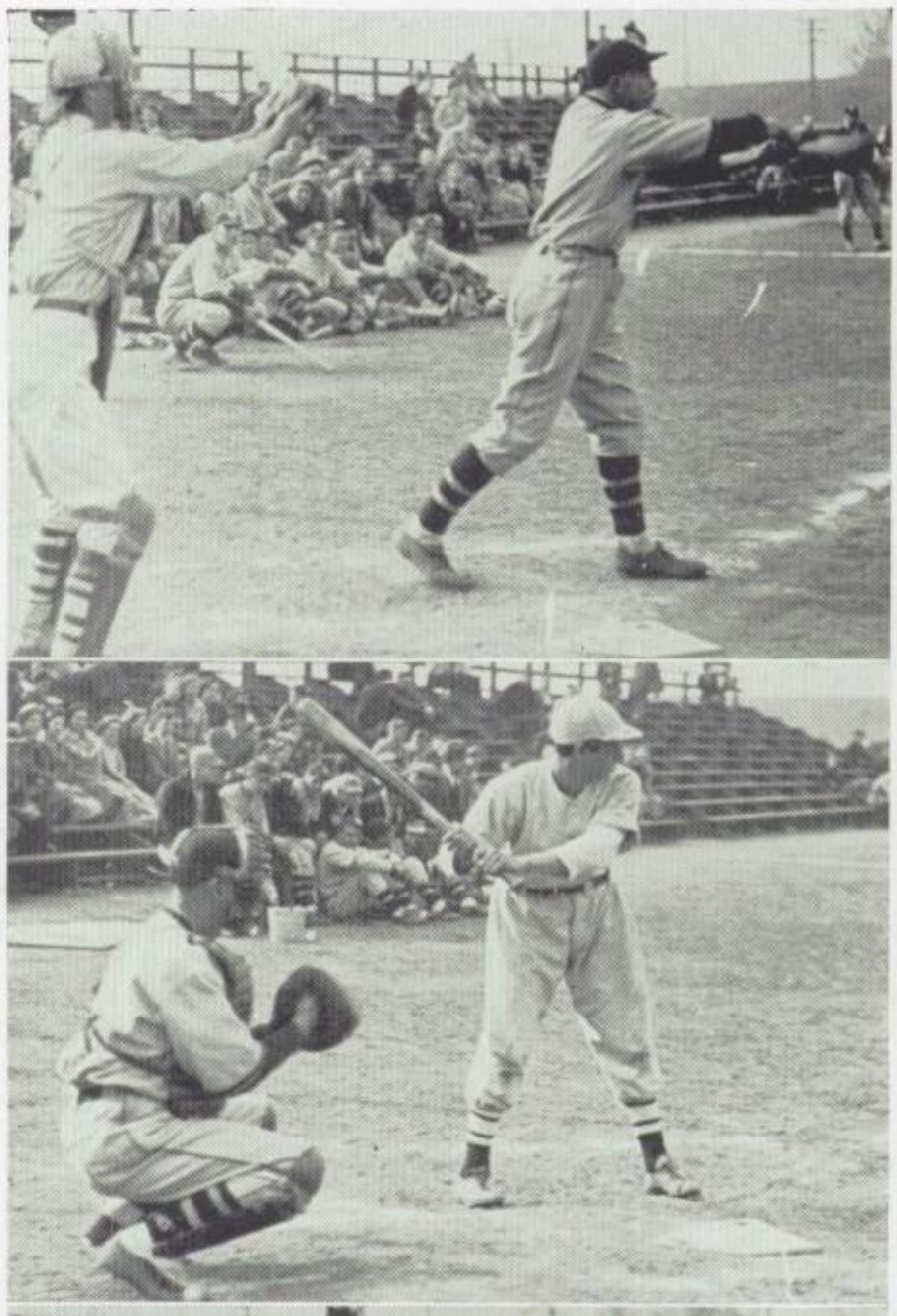

VARSITY BASEBALL SCORES

Morton	3	Farragut	3
Morton	11	Senn	0
Morton	19	Loyola Academy	0
Morton	5	Oak Park	0
Morton	9	Highland Park	1
Morton	16	Highland Park	7
Morton	17	Evanston	8
Morton	3	New Trier	5
Morton	3	Oak Park	0
Morton	8	New Trier	4
Morton	2	Proviso	0
Morton	7	Waukegan	1

GYM TEAM

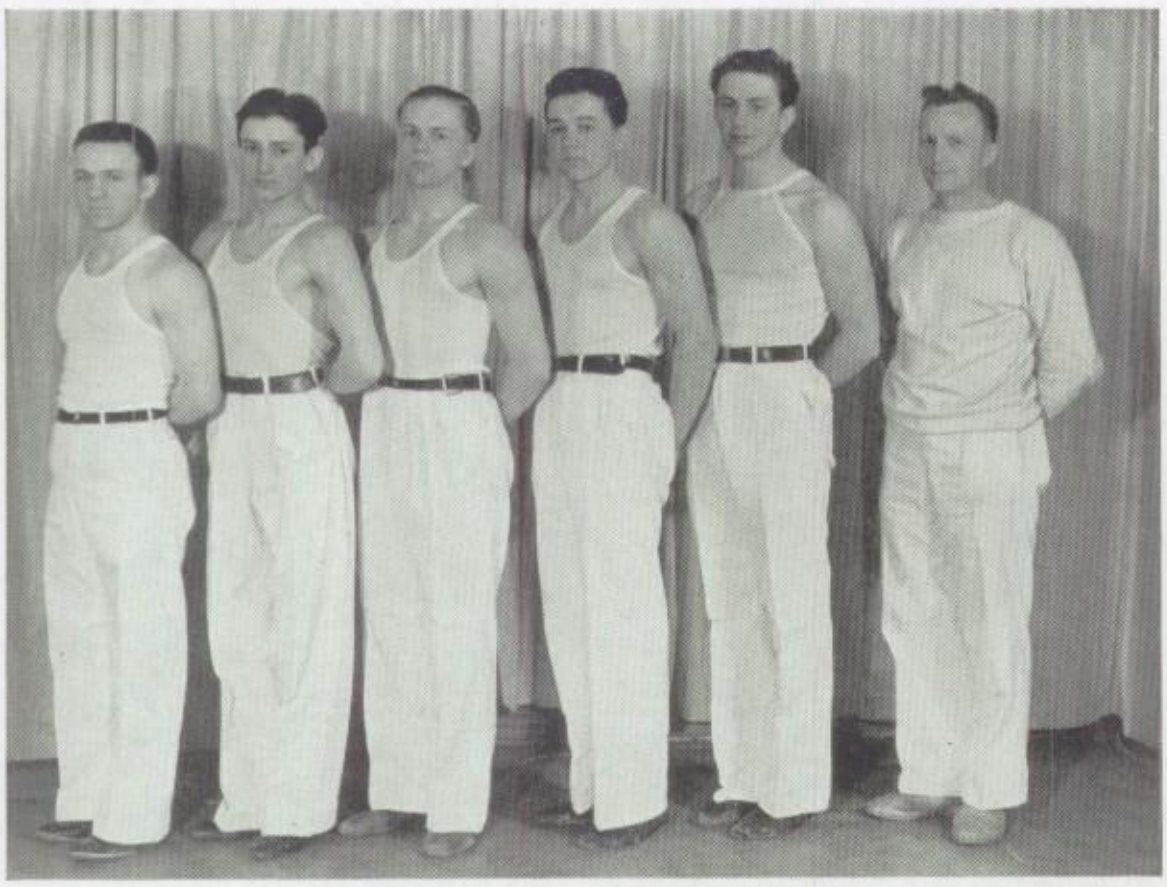

ZILKA, SLOUKA, KRUPICKA, TOMSOVIC, CHRENCIK, Coach KUDRNOVSKY.

GYM AND TUMBLING

SIXTH HOUR CLASS

Top Row—GUNNELL, HRUBES, BARILE, GINSBURG, KOLAR, KASUBA, POLICH, MILLER, RANKIN, DZUIBALA.
Middle Row—SLOUKA, PHILLIPS, ZAABEL, LINDEMAN, HAUT, SMITH, CUNNINGHAM, KYPRY, DUDELKA, NIEMANO.
Bottom Row—FARONE, KANTA, KUPKA, SUCHY, STECHMILLER, JELINEK, ALOISIO, LATOWSKI, GRAGNANI, COACH KUDERNOVSKY.

The Morton tumblers not only have a high class team; they also have a high class coach. Last year in the annual A. A. U. meet the team claimed the first three places in both the novice and championship divisions. They stood as follows in the novice divisions: 1st, Zaabel; 2nd, Phillips; and 3rd, Slouka; while in the championship division; 1st, Vanek; 2nd, Phillips; and 3rd, Zaabel. The local tumblers practically monopolized all the honors in the Life's athletic tourney last fall. Morton's tumbling coach, Mr. O. J. Kudrnovsky, besides being an excellent tumbler is a former national champion of the parallel bars.

The present tumbling club is a combination of Coach Kudrnovsky's gym club and the tumbling club which was previously under the direction of Coach Meglathery, who is no longer on Morton's teaching staff. The mat-men practice faithfully at the sixth and seventh hours every day. Each hour elects a president and a captain of that respective hour. George Slouka was elected from the sixth hour group; George Oden from the seventh hour group.

Because tumbling is very graceful and requires the use of practically every muscle, it is very enjoyable to watch. The local tumblers participate in many exhibitions. So great is their fame, that they open every annual physical education exhibition held at Morton. On one occasion the tumblers performed at a banquet; at another at a basketball game. They also perform at numerous exhibitions; but, wherever they go, they are always sure to find a well pleased group of spectators.

SEVENTH HOUR CLASS

May your ship of happiness lands on the Isle of love.
Elmer Plumer

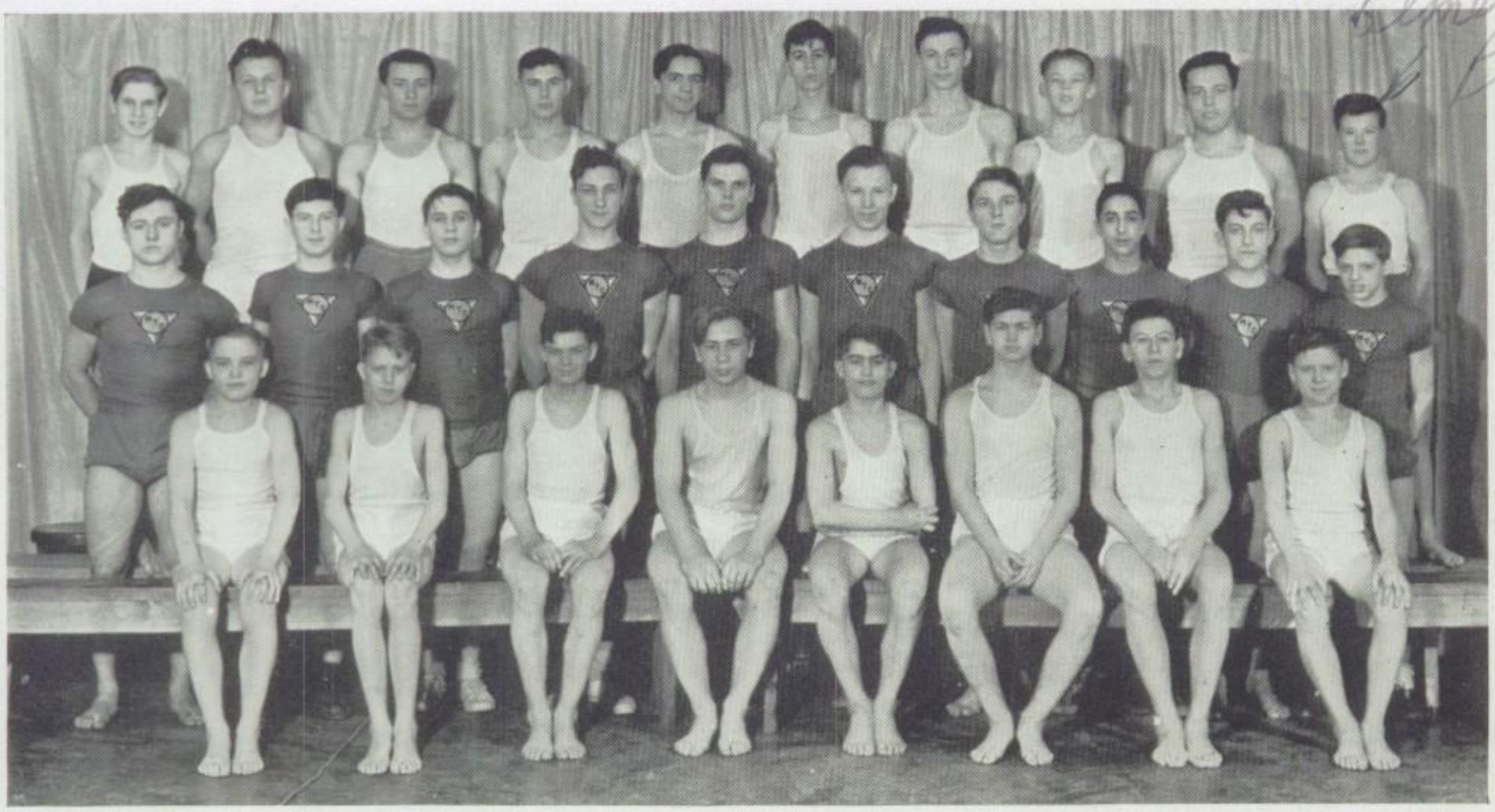

Top Row—Mazurek, Sasek, Tykol, Schubert, Cerrara, Martin, Rude, Carlson, Bongianni, Plumer.
Middle Row—Hetzel, Novotny, Tygett, Sisul, Oden, Petersen, Toman, Re, Jemm, Linhart.
Bottom Row—Pausch, Schraeder, Lang, Krupicka, Biemick, Tosi, Ondrovic, Mickelson.

Top Row—Kochy, Chmelik, Heimstaedt, Brown, Nemecek, Vodak, Paos, Sisul, Smith.
Middle Row—Flickinger, Isbell, Weiffenbach, Zeman, Belsan, Kotlin, Damer, Borowiak, Smith, Krev.
Bottom Row—Mucha, Rowe, Luetzow, Bonaguidi, Allen, Souders, Halik, Carroll, Phillips.

TRACK AND FIELD

Although our cinder-men have not copped the Suburban League championship, they are rejoicing. Their spirits are lifted by the fact that they, the most shabbily equipped team in the S. L. as far as track is concerned, has continually overcome one of the most elaborately equipped schools—Waukegan. Morton's track-men are handicapped because they have neither a fieldhouse nor an indoor track in which to condition all year round.

Morton gets her track material in the same manner as other teams. She sponsors a tournament in the gym classes to discover any talent that lacks just a bit of coaching to become top-notch.

Our track-men faithfully practice daily during the fifth and eleventh hours. During the winter months practice is held in the halls; in warmer weather on the athletic field. No home meets are held. The team is never chosen by mere personal opinion; tryouts are always held before meets to see just who shall compete. Because Morton has recently become track conscious, her track team is never shy of men in the running events. Field events, however, have not quite as many participants due to the special skill involved.

This year the varsity squad looks forward to a successful season with Allen in the dashes, Bonaguidi and Brown in the hurdles, Brown in the half-mile, Kuba and Moffat in the mile, Phillips, Allen, and Weiffenbach in the broad-jump, Bonaguidi ir the high jump, Sauders and Flickinger in the pole vault, and Janacek and Kuda in the discus and shot put.

The Frosh-Soph squad shows good prospects with Rehberg and Halik in the dashes, Voight in the hurdles, Rehberg in the 660, Krev in the broad-jump, the Smiths in the pole-vault, Pahis in the discus, and Loeffler and Nemecek in the shot put.

Morton trackmen have held the Suburban League 660 Championship for the past four years. Roy Brown is the present holder of the title. Bob Meyer is the present Suburban League frosh-soph discus champion. Bob Rehberg holds the Suburban League frosh-soph 220 laurel.

This year the Morton varsity boys defeated the junior college squad, 81-41. This was no surprise; they have always suffered defeat at the hands of our much younger and agile cinder-men.

CROSS COUNTRY TEAM

GUILLIMAN
KUBA
REHBURG
VOIGHT
MOFFAT
COACH KUDRNOVSKY

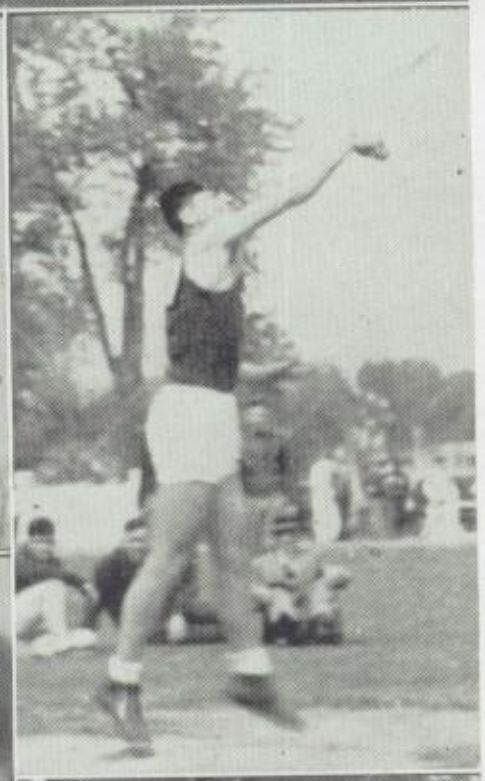

Up and over
Discus thrower

Brown wins again
Going over obstacles

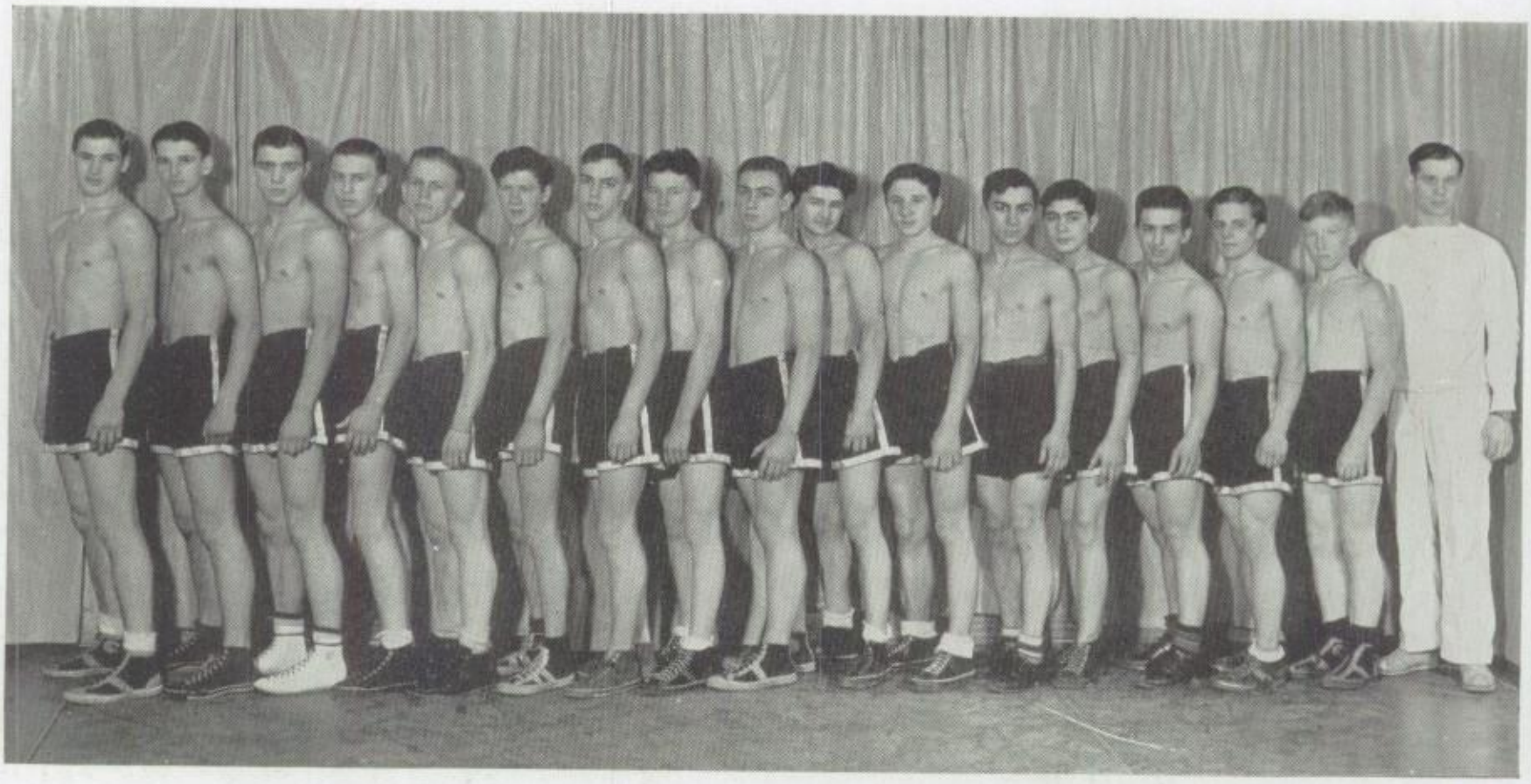

George Martinek, Koe Klimes, Leonard Szudy, Ray Benes, Frank Gawle, Arthur Ansili, Ray Finch, Leonard Blomarcz, William Mrizek, George Bartusek, George Hejna, James Kleronomos, Joe Galluci, Armando Vuolo, Edward Sapinski, Robert Larson, Coach J. Jahelka.

BOXING

Do you know, Josie, that we have the toughest aggregation of boxers in the state? As a result of their twenty-two consecutive victories, our boxers have laid claim to the state boxing championship for the past three years. In spite of this fact our fighters are not gloating over their past achievements; they are working very hard, preparing to make victory the inevitable for the future. How are they doing this? Why, they are holding annual tournaments in the school for the purpose of discovering any hidden, latent talent that is sure to be neglected in a school as large as Morton. The winners of this year's tournament, the second in the history of our school, are as follows: Tony Mustardi, paperweight; Joseph Galluci, flyweight; Ed Sryundky, junior bantamweight; George Hejna, bantamweight; George Bartusek, junior featherweight; Arthur Ausli, featherweight; Ray Finch, junior lightweight; Frank Gawle, lightweight; Bill Mrizek, welterweight; Irwin Kolar, middleweight; and Richard Sedlak, heavyweight.

After politely inviting fourteen other boxing-minded schools from various parts of Illinois to be their guests at the first Northern Illinois high school boxing tournament, our boxers rudely massacred almost every visiting pugilist to claim the state high school boxing title. The fourteen schools which were entered in this fistic tournament are as follows: Waukegan, Hinsdale, Highland Park, Peoria Manual, McHenry, Peotone, Durand, Downers Grove, Dundee, Blue Island, Grant, Community High, Elgin, and Riverton. Morton fighters fought their way to seven of the eight final bouts; five of them came out state champions. The newly crowned state champions are as follows: Hardy of Morton, paperweight; Hejna of Morton, bantamweight; Gawle of Morton, featherweight; Capt. Szudy of Morton, welterweight; Warmick of Peoria, middleweight; and Martinek of Morton, heavyweight.

According to the plan whereby each victory in the entire contest yielded one point, the schools rated as follows: Morton, 20; Peoria, 10; Grant, 8; Dundee, 6; Downers Grove, 4; and both Hinsdale and Blue Island, 2 each.

The success of the local boxers is due in no small part to the tireless effort of their industrious coach, Mr. J. Jahelka, who also coaches Morton's championship Soccer team. Coach Jahelka's excellent leadership is self-evidenced in his two championship teams.

■

BREAK IT UP, BOYS

■

AND IN THIS CORNER

■

A LEFT HOOK

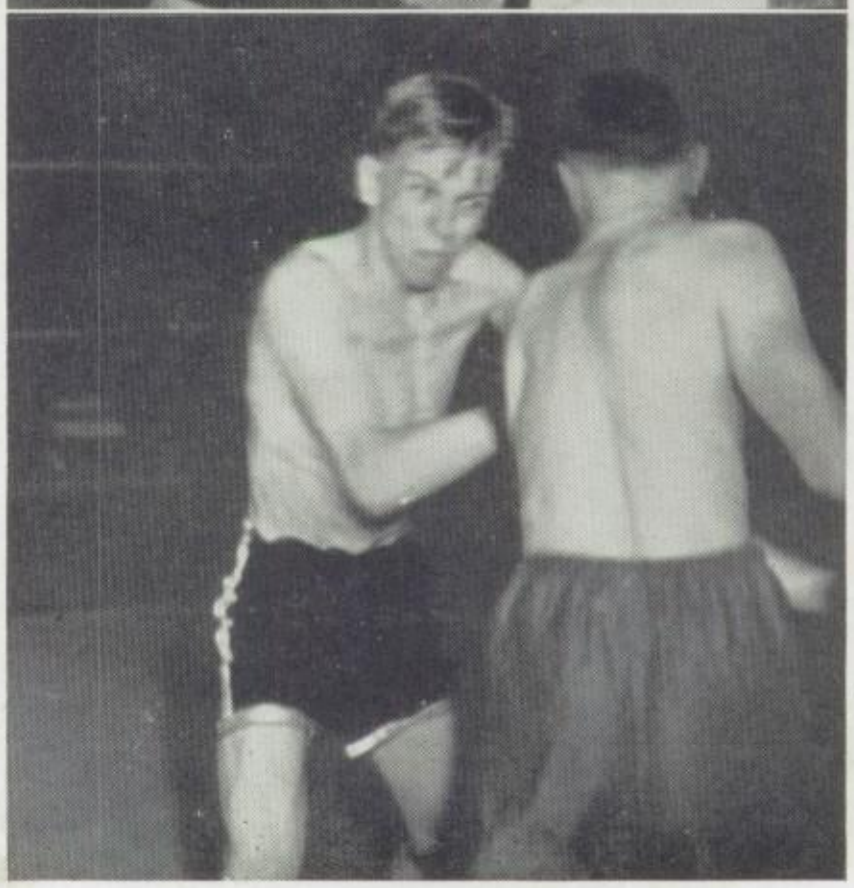

GOLF

A. Schumilz, R. Tauer, J. Toman, J. Cuda, Coach N. Ziebell

The golfers, like the tennis-men, hold an intramural tournament every year to find out what material there is in the school. This year Albert Schumlitz beat Jerry Cuda to take the Championship.

The squad is small and composed of versatile players who shoot in the eighties. This year, according to coaches of several schools, they have a good chance to take first place due to the return of last year's entire squad.

TENNIS

This year the team looked on to a very successful season for two very good reasons: many new prospective players have turned up, and most of the players of other schools were graduated.

The Morton netmen not only have, for the first time in eight years, beaten Oak Park; but they ended in second place.

The netmens' strength was due to their two good doubles teams.

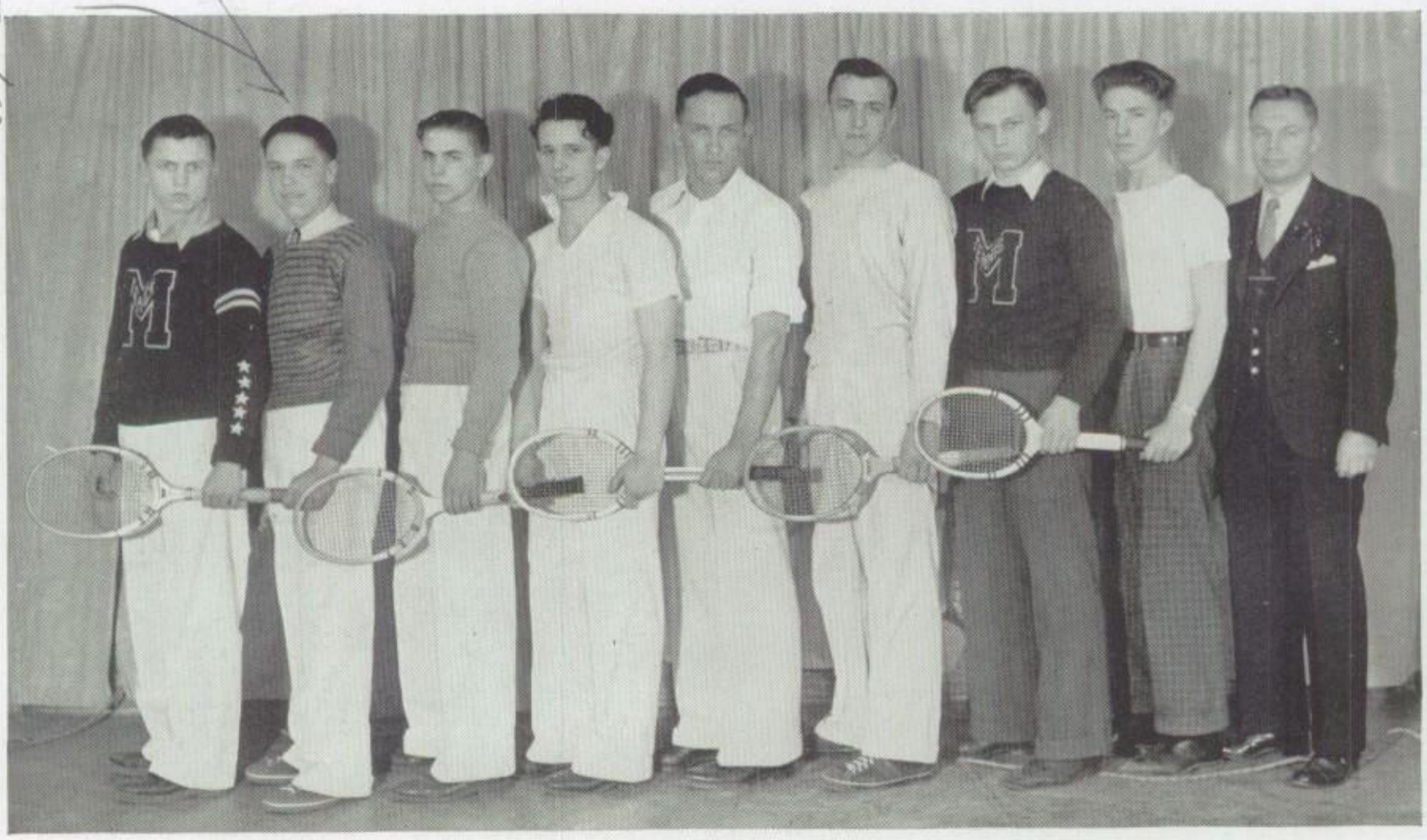

R. Allen, H. Kolb, R. Purvis, R. Vasek, L. Kreuger, R. Jerik, A. Buividas, W. Kratky, Coach McBurney.

INTRAMURAL

The object of every school is to develop its students mentally as well as physically. The ideal student is never one-sided but is a versatile individual who is equally proficient in sports as well as in his studies. Because of this fact, Morton has added to its curriculum the physical education department. The object of this department is not to develop "muscle-men" but to give every individual a general physical training. If a person happens to have a greater skill and knowledge in some sport, he goes out for that particular team.

Students are given a general physical examination every year. If they are found to be defective to such an extent that physical exercise will harm them bodily, they are excused from the physical participation.

The object of our physical education system is to develop skill, understanding, and good form for all sports. The first year takes up the use of the poles. This develops a skill of gymnastics in the student. In his second year the student is taught some fundamental stunts in tumbling. This not only makes him more able to avoid bodily injury but develops muscles which are seldom used in other sports. In his third year the student is taught the fundamentals of a few sports such as basketball and football. In the spring of this year he is able to show what he has gained from this course by participating in a contest (pentathlon) which calls for accuracy and skill in baseball, football, basketball, and soccer. The highest scorers are given certificates. The student is also taught how to wall-scale. He makes use of this skill in the annual contest held at the P. E. exhibit. Along with all of this physical work a student attends health pictures twice monthly.

Aside from the regular gym work many tournaments are held between the gym classes in such sports as football, baseball, and basketball. These are purely for the enjoyment of the individuals and to give every student a chance at tournament competition.

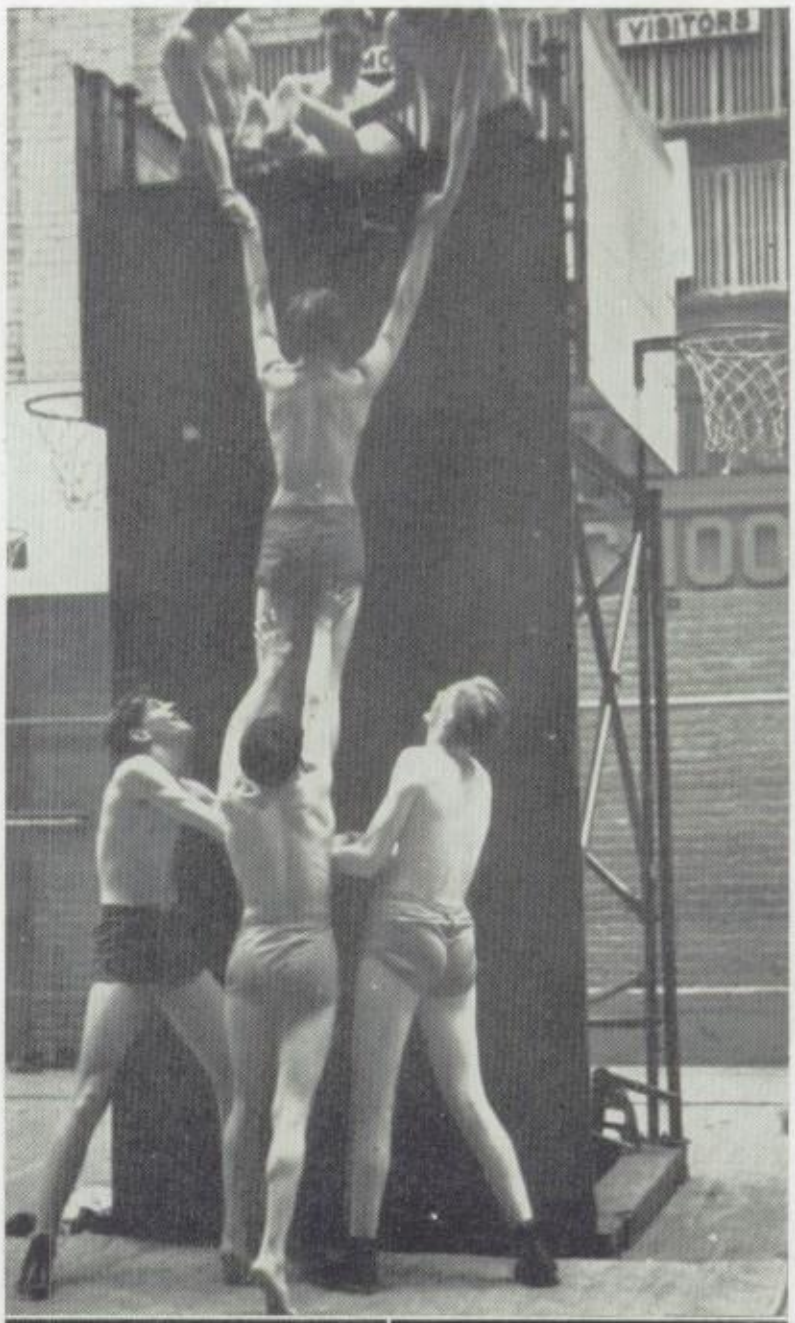

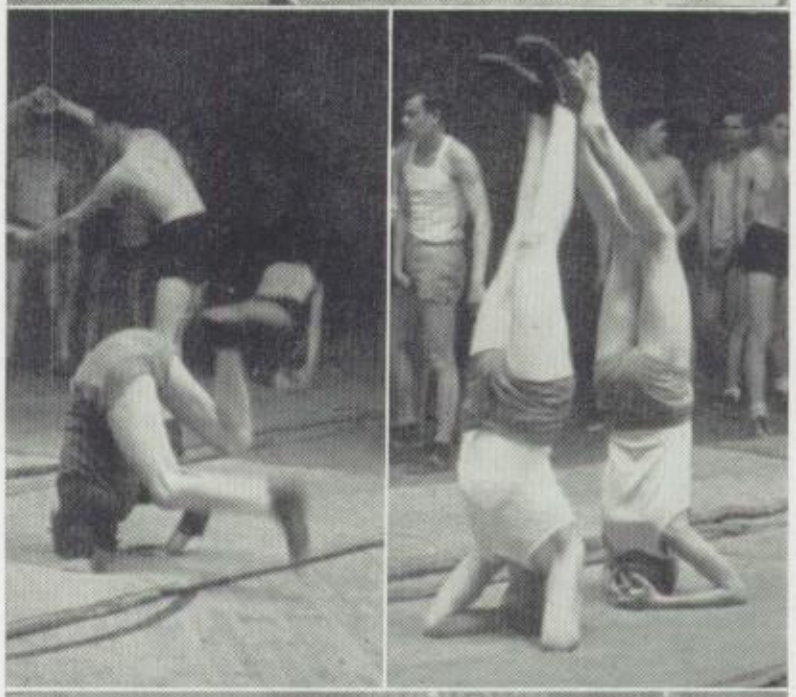

A bird's eye view

Look out below

Up and Over

A future Dempsey?

Time to spare

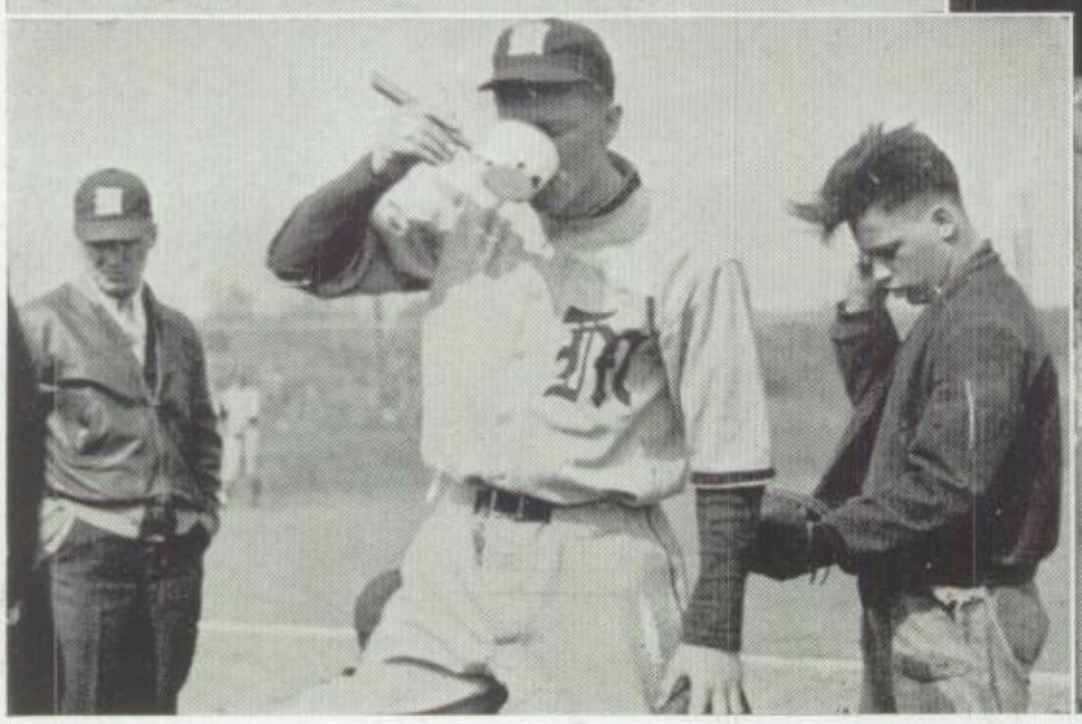

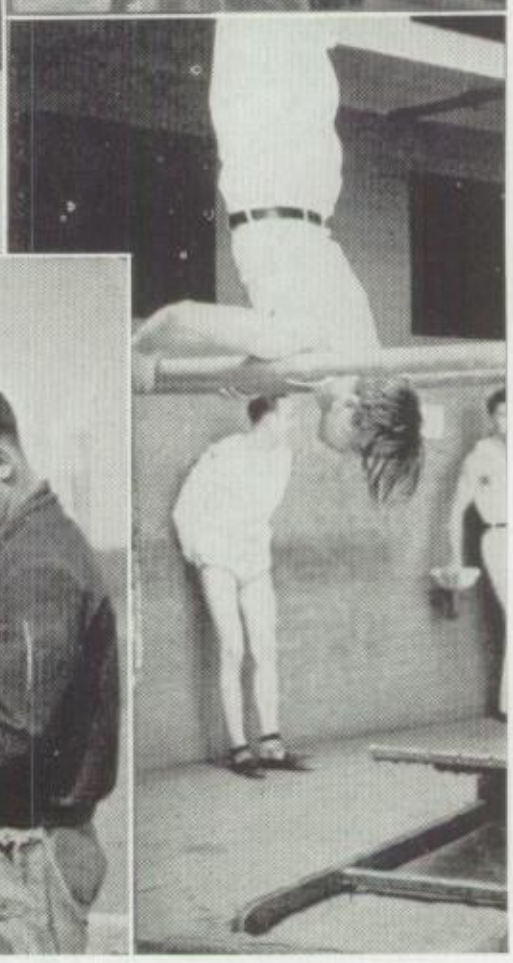

Recuperating from action

Upside down

A Morton crowd?

The great Kratky

The kickoff

Wall scalers at work

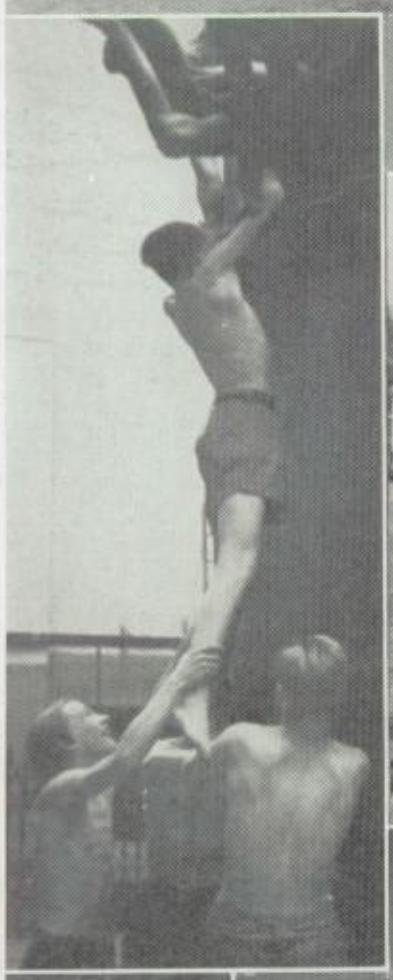

Baseball game in distance

Forehand drive

Girls at play

Push 'em up, Tony

Miss Morton candidates

GIRLS' KICKBALL

Let's hurry to the athletic field, Josie, so that we won't miss the kickball game between the championship teams of all the classes; morning and afternoon.

Oh, we're just in time. The team is up to kick. The field is somewhat like a soccer field, did you notice? That pole out there serves as a base. After the player at bat kicks the ball, she attempts to run around the post and back without the players on the opposing team hitting her.

Look! A girl just scored. That means a point for the team at bat. When three outs are made, the side is retired, and the team out in the field comes to bat. Wasn't that a great game?

I'm so glad that all the first teams and the "M" club are going to have a banquet; maybe we can get something to eat. There are six hundred girls here for a turkey dinner. The best table and best stunt get a box of candy. I'm afraid we'll have to leave now, but I'll see you bright and early tomorrow for those horseshoe, ping-pong, and shuffleboard games.

TOURNAMENT WINNERS—AFTERNOON

THE GIRLS PUT ON A MOCK WEDDING AT THE KICKBALL BANQUET
ILLUSTRATED LESSON ON HOW TO DRESS FOR GYM.

TOURNAMENT WINNERS—MORNING

VOLLEY BALL

Let's go up to the girls' gym, Josie, and watch the girls play volleyball. If we stand near that net which reaches seven feet above the ground we can see all the plays very well.

Volleyball is really a very fast and exciting game. Just watch how gracefully that girl serves the ball; it's going over the net and the team of girls lined up in three rows on the other side of the net try to hit the ball back.

The girls in the back row usually hit the ball to the girl in the first or second rows, and they in turn hit the ball very hard and down over the net so that the opposing team has difficulty in returning the ball, which is similar to a soccer ball but much lighter.

The exercise one gets from volleyball is very healthful; for can't you see the muscles working when that girls jumps and reaches for that ball, Josie? When we have more time, we'll come down and try the game; but now I've got something very interesting to show you, let's go.

Volley ball
is a year 'round game

SHUFFLEBOARD

Come to the girls' gym to watch this shuffleboard game. It is seldom played in the gym classes. In this game wooden pucks are pushed along a board, table, or floor with a staff, the object being to place the pucks in certain areas outlined on the board. It is a very popular sport on shipboard. Doesn't it look as if it would be fun?

HORSESHOES

Outside of the school on the athletic field we find our horseshoe rinks equipped with stakes but not with horseshoes which the girls supply for themselves. Senior girls sometimes play this game in the spring and fall for gym credit.

PING PONG

Open that door and peek in, Josie. This is our ping pong room. Ping pong is a game played with paddles and a small ball. On the middle of the table is a net, and one must hit the ball over the net and hit the other side of the table to earn points. Ping pong may be played with two or four people, single or doubles respectively. Most senior girls clamor to get ping pong as a gym activity, for it is fun and they don't have to dress for gym.

SENIOR NINTH HOUR CHAMPIONS

Slodicak, Reznik, O'Brien, Macena, Phillips, Tonelli, Schwager.

BASKETBALL

Sit there, Josie. Would you like to see some basketball games? Basketball is a fast game which requires skill. The principal of the game is to make baskets to score points. In girl's rules there are three guards and three forwards on each team. The forwards of one team and the guards of the other team cannot cross the middle line.

SOPHOMORE BASKETBALL CLASS

SOPHOMORE 5:10 CHAMPIONS

Soucek, Hruda, Duchon, Krueger, Hamacek, Benda.

Our tournaments are organized through gym classes, and there are several extra curricular basketball teams in existence at the present time.

Oh what a graceful shot, and presto the ball goes through the basket for two points! If the girl had been fouled and had made a free shot, she would have received one point.

I'm so glad you like basketball and will come out for it, Josie. You'll enjoy it.

JUNIOR BASKETBALL CLASS

"M" CLUB STARS

BERTHA VALUCH

VIVIAN REZNIK

PAULINE PHILLIPS

DONNA CLAIRE REHKOPF

MILDRED HANZLIK

These five girls, Josie, are the girls who have received stars from the girl's "M" Club. The girls who have earned two "M"s by being clean sports, good athletes, and willing workers are eligible to receive the stars.

We feel proud of the girls who receive one "M" and look up to them; therefore the girls with two "M"s are placed upon a pedestal.

It is difficult for a girl to receive an "M" quickly for there are not as many competitive sports open to girls as to boys. Hard work and ability have earned stars for these five girls.

GOLF
BOWLING
TENNIS

Let's go out to see the tennis players, shall we? I wish you could meet Miriam Grant; she was the champion of the girls last year. I wonder if she will win again this year. You know you can play singles or doubles. Tennis is really a game of skill requiring muscle coordination and steady nerves.

While we're outside, perhaps we could watch the golfers. Senior girls may take this sport as one activity. The idea is to teach the girls some sport they can use as recreation in later years. Aren't those girls graceful?

Now we'll go down to the bowling alleys on 59th Court and Cermak Road to watch the girls bowl. All the girls are rushing down the street so that they can sign up and will not have to wait so long to play.

That girl has excellent form; her body follows through with the ball. I wonder what her score is. Let's look. She made a strike and then knocked down 9 pins; therefore her score is 19 in the first box. One has 10 turns to bowl in one line with 2 balls with each turn.

Bowling is a senior activity and one line counts as a day's gym class. Bowling is one of the first exercises.

A TAP DANCING GROUP

TAP AND FOLK DANCING

Let's go to the auditorium foyer now, Josie; we may see some folk dancing. It's fun to learn the polka and schottische. Sometimes folk dances are given at physical education programs; then the girls look real pretty in colorful costumes. The girls learned the "Big Apple" this year and had a grand time.

Let's wait for a tap dancing group, Josie. They always have tap dances given at the physical education exhibition. The girls certainly have a fine sense of rhythm. If they would get mixed up once, I should think they would be lost. See how they all move together.

A GROUP OF BIG APPLERS

CREATIVE DANCING

Let's sit here, Josie.

"Swing up and down and over and fall."

The girls are practicing the technique of creative dancing brought to this school by Miss H. B. Knight.

By doing these techniques the girls strengthen their muscles and acquire graceful movements. They employ muscles used in no other activity.

There are two groups; one for beginners and one for the advanced girls. Only the advanced ones make up dances because they require a lot of training.

HANS, GRODSKI, HINTERMAN, BASTL, HOSPES.

Top Row—Gorskij, Solch, Cisar, Pisar, Burnett, Mitas, Pondlicek, Roesner, Svarc, Vachta, Allen, Mlinarich, Spychalski.
Third Row—Moller, Benedict, Rehkopf, Kuto, Wojs, Zila, Burns, Loulan, Horn, Vaters, Lukes.
Second Row—Kalivoda, Stumps, Veague, Karlich, Winkler, Stipek, Tetrev.
First Row—Stephens, Malone, Klimek, Radamski.

LIFE SAVING CLASS

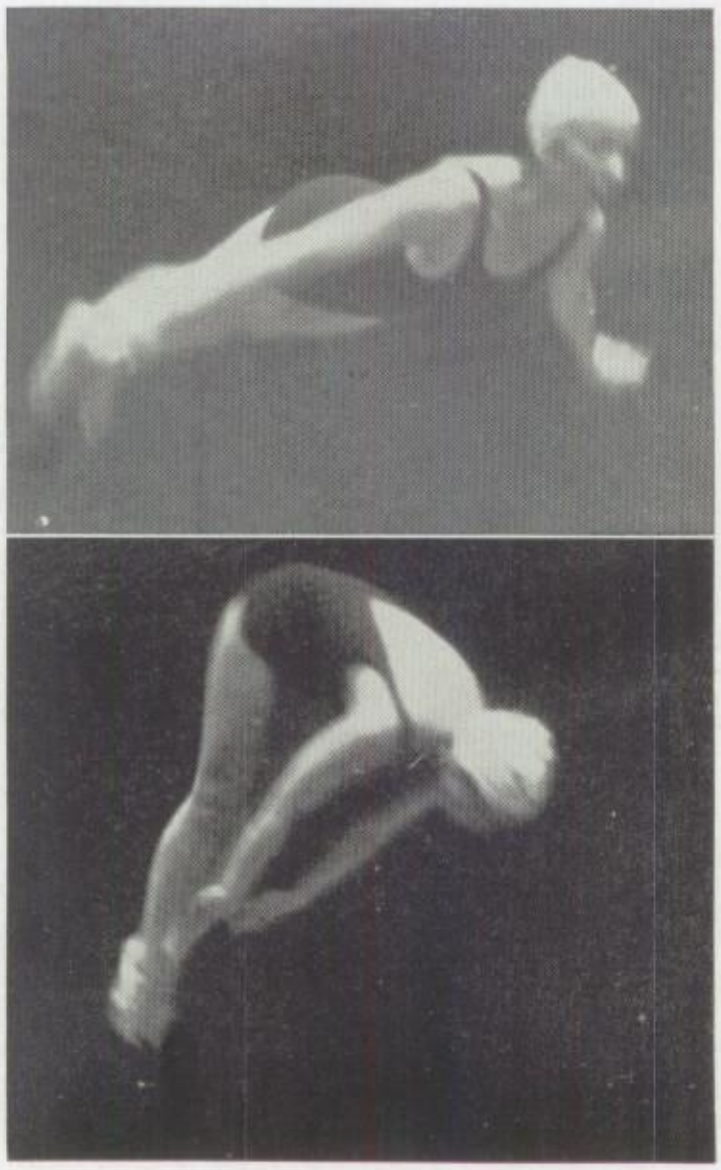

I almost forgot the swimmers. Would you like to see them, Josie? This year there were two classes for advanced mermaids; it certainly was fine that there were special classes for teaching proper methods of rescuing people. Wouldn't you be pleased if you were a life-saver, Josie? When the girls met twice a week, they learned the various approaches, carries, and breaks necessary for a life-saver to know. They also practiced the Prone Pressure method of resuscitation, learned to use torpedo buoys and life-preservers in towing their victims, and practice with poles to make rescues without going in after the drowning person. Sometimes after passing the test some girls assumed

Up in the Air

Doing the Jackknife

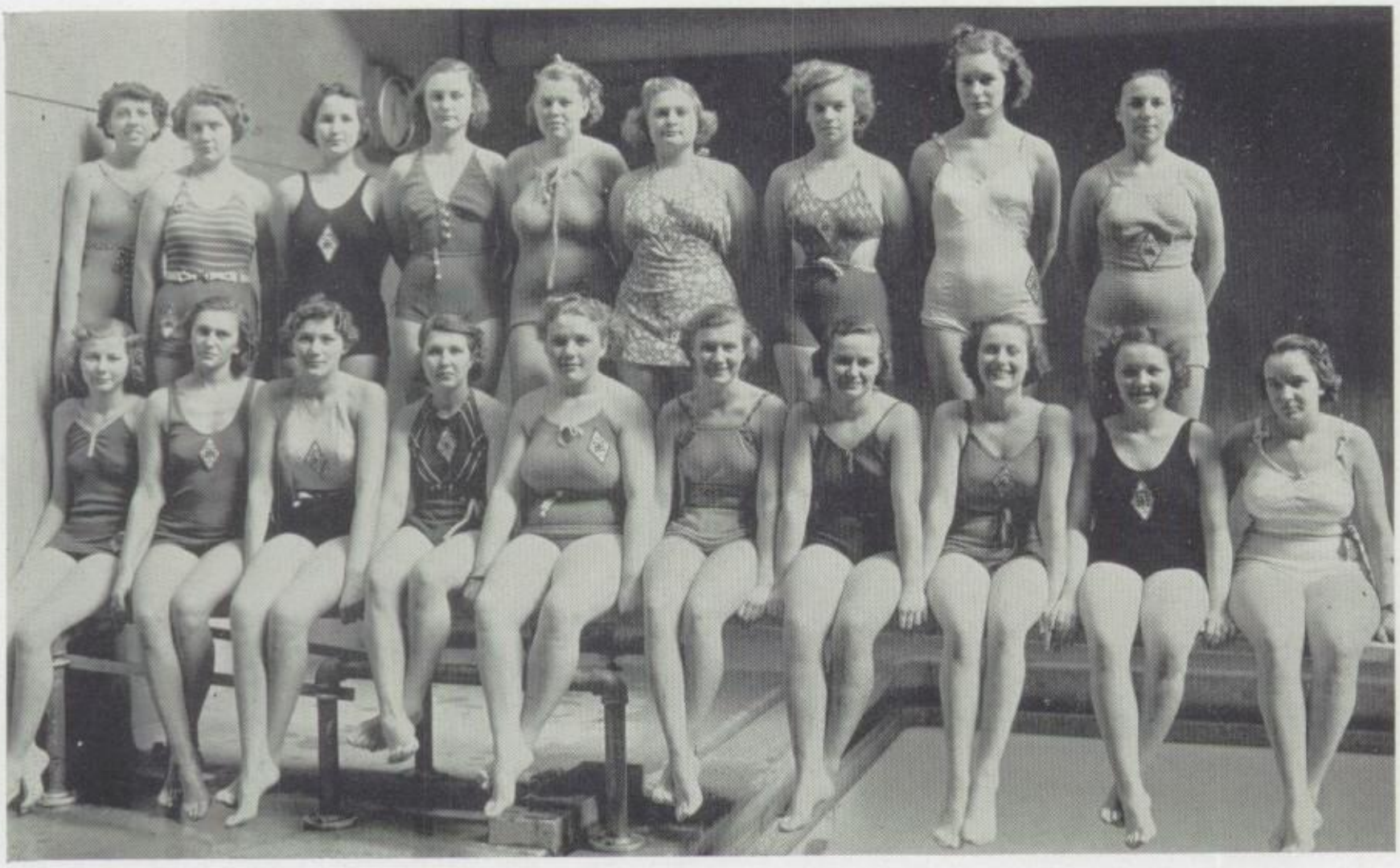

Top Row—Krenek, Martin, Elker, Leisge, Jacobs, Broz, Gratteau, Grove, Kiefer.
Bottom Row—Herold, Malone, Griesbaum, Murphy, Novak, Staskus, Rawers, Roesner, Lastouka, Hruda.

LIFE GUARDS

a great deal of responsibility by taking life-guard duty to help the gym teachers in the swimming pool; it was excellent experience for them. By volunteering to do this work they rendered a service to the school without seeking rewards. Sometimes when the life-saving practice was over, the teachers instructed the interested in simple diving. Both the life-savers and the girls just learning the necessary information derived a great deal of enjoyment from both the swimming and life-saving practice because it helped them keep in trim for the summer swimming.

Rescue Work

POSTURE CLASSES

Everyone wants to look his best for some special occasion, and the easiest way to accomplish that is to get into the habit of feeling top-notch and looking your best every day. In the posture classes we try to acquire the habit of good posture, which is the best way to get rid of the slumped and droopy way of carrying one's self around. Thinking of stretching up to the ceiling or the sky 99 44-100% of the time is a big help in changing the almost-on-the-verge-of-collapse look.

Poor posture may be the result of bad habits of sitting, standing, and walking; of fatigue or of improper nutrition. So first we try to find out the causes, and start working to eliminate those faults.

The posture classes are a part of the regular gym work for those girls who need individual help, the girls attending the posture classes two days a week and going to their regular gym class the other three days.

We find two different conditions in the girls who have poor posture: the girl who is very flexible and does not have the strength, co-ordination, and sense of balance to maintain good posture in her activities; and the girl who is so stiff from habitual poor posture that she cannot pull herself up out of the improper body position. In the latter case, many special stretching exercises are needed for limbering up, before good results begin to show up.

If a girl really wants to improve her appearance, and tries to think about her carriage no matter what activity she is engaged in, she will see the improvement very quickly. Half-hearted work in the posture classes does not bring results. It is not what the girls are told to do, but what they themselves think and do all day, that will improve their appearance.

The posture department is under the direction of Miss Marks and Miss Leonard, who work with the girls in well ventilated and lighted rooms.

POSTURE CLASSES ARE A PART OF THE REGULAR GYM WORK.

The Medical Department

Dr. Harry Smejkal

Nurse, Emma Churran

Our Medical Department is another outgrowth of the Physical Education Department, Josie. With the rapid increase in attendance at Morton, it has been necessary to broaden the scope of the department to take all possible precautions for the prevention of disease. Health education is considered a vital part of our system.

Each year every student is given a thorough examination, and if a defect is found, an attempt is made to remedy the ailment. This year, and for years to come, each freshman is to be given the tuberculin test. If traces of tuberculosis are discovered, proper care will be provided.

These yearly examinations and the daily routine of the doctor and nurses, which might be anything from thawing frozen ears to extracting ingrowing eyelashes, show how progressive our school has been toward the promotion of health.

The Neophytes

UnderClassmen

CHARLES MILLER
President

WILLIAM BEST
Vice-President

MILDRED KLEPAL
Secretary

PHILIP CARTER
Treasurer

M.H.B.
5TH HR.

J.H.B.
7TH HR.

Reading from left to right

M.H.B. 5TH HR.—*Top Row*—R. Sturenfeldt; A. Jaskunas; H. Holmberg; R. Baster; J. Fiala; G. Maresh; I. Studney; L. Keeve; R. Cech; E. Spatny; R. Matcha; A. Hybl; H. Grillot; W. Kopsa; J. Jirsa. *Middle Row*—H. Ritzma; H. Sykora; A. Van Cura; E. Jirina; V. Ladzinski; M. Hradek; G. Vokoun; M. Kamowske; B. Husek; K. Hoecker; J. Kostka; E. Krejci. *Bottom Row*—L. Johnson; G. Jemm; R. Blaha; G. Noble; L. Hradek; E. Wehrman; R. De Lorenzo; R. Mareska; J. Modry; C. Engman; G. Vosicky.

J.H.B. 7TH HR.—*Top Row*—E. Muzik; R. Schriver; M. Longbeln; A. Nissen; A. Vrba; P. Carter; D. Wohlford; R. Stejspal; W. Albaugh; J. Burns; H. Langner; L. Sargison; R. Henke; L. Klima. *Middle Row*—L. Rysz; J. Marsh; M. Ruesch; J. Vrtis; F. Bernotos; L. Zajicek; M. Kremske; M. Zuska; L. Harris; L. Cava; D. Kounovski; V. North; A. Burian. *Bottom Row*—W. Kanikula; F. Janovski; D. Kopecky; M. Dugan; J. Deklyen, R. Vidas; G. Vodnansky; A. Sarno; R. Gardner; A. Jamrisko; E. Boyd; L. Novak.

J.H.B.
8TH HR.

A.C.B.
5TH HR.

A.C.B.
8TH HR.

R.M.C.
4TH HR.

Read from left to right.

J.H.B. 8TH HR.—*Top Row*—H. Shwass; C. Krier; L. Bozan; R. Lyngaas; C. Spears; C. Kotrek; B. Simmons; G. Pocic; P. Gruener; F. Tolarik; C. Jochum. *Middle Row*—C. Uhlir; J. Anderson; H. Palezerwerki; A. Stankus; D. Fieber; D. Kompare; S. Holmes; G. Swanson; W. Krew; D. Wilson; D. Dell Armi. *Bottom Row*—C. Triska; F. Yocherer; J. Lhatka; J. Klojath; I. Stieg; R. Stepanek; F. Tomezak; J. Knitten; M. Gvozich; L. Saufl; F. Kowalski.

A.B.C. 5TH HR.—*Top Row*—M. Winsch; R. Hynek; R. Listak; A. Tanboure; J. Zeman; J. Pribyl; M. Gajdos; R. Kaminski; J. Koza; L. Streck; E. Habada; V. Rezabek; E. Svehla. *Middle Row*—G. Doleska; C. Kolacek; E. Baungartner; E. Panl; G. Sisco; W. Kotaska; R. Boker; J. Hapac; G. Fargo; M. Moller; L. Janke; C. Schuetz. *Bottom Row*—E. Prosecky; E. Schwab; A. Fleischman; M. Dolejs; F. Krul; J. Lepsa; D. Johnson; A. Smerz; D. Flaring; B. Miller; M. Owsianka; L. Jirake.

A.C.B. 8TH HR.—*Top Row*—A. Jecmen; D. Laursen; L. Bloniars; R. Smaus; D. Ilko; K. Plourd; J. Pavelka; T. Ferrara; J. Fikar; H. Houpy; A. Kurth. *Middle Row*—L. Dovjak; H. Putnam; D. Pritikin; D. Smith; L. Bertelsen; C. Baker; R. Murray; E. Buekema; M. Mayer; F. Carter; G. Bastiaans. *Bottom Row*—E. Novak; M. Inciardi; Z. Novak; W. Latowski; G. Vosatka; H. Miara; D. Sayles; K. Holub; B. Vojta; J. Marek.

R.M.C. 4TH HR.—*Top Row*—R. Hanzlik; W. Cupples; R. Koldoff; R. Sladek; J. Catalans; E. Hannum; R. Pruchniok; J. Fencl; T. Lawcewicz; J. Marik; A. Soucek; V. Kubelsky. *Middle Row*—W. Schulz; J. Ward; E. Mendel; S. Buck; R. Fritz; L. Gronek; D. Minkley; E. Marquardt; W. Peterson; B. Belohlavek; W. Kmen. *Bottom Row*—C. Wittman; V. Slanec; A. Wagner; H. Gerski; F. Ivansek; M. Peroutka; G. Hejria; H. Wright; B. Sladek; E. Kluck; L. Monteman.

R.M.C.
5TH HR.

B.F.C.
4TH HR.

B.F.C.
7TH HR.

E.H.D.
5TH HR.

Read from left to right

R.M.C. 5TH HR.—*Top Row*—J. Panek; G. Vodicka; D. Steinke; F. Vydra; P. Lubenkov; E. Kavina; F. Henkel; G. Bobysud; J. Novacek; R. Swanson; A. Venkur. *Middle Row*—R. Kriz; E. Canik; G. Kapsun; M. Pribl; H. Swod; R. Showalter; H. Vasicek; E. Prochaska; B. Chvosta; M. Strnad; M. Hennig. *Bottom Row*—T. Wesolowski; A. Novotny; G. Jerobek; L. Hnilo; R. Spalter; J. Blau; M. Michalovich; E. Rogers; F. Marconini; G. Ganas; S. Cooper.

B.F.C. 4TH HR.—*Top Row*—H. Hale; J. Ebenhoh; L. Tollenaere; W. Stoneham; F. Hlavin; J. Groenewold; C. Wiedenhoeft; L. Modder; C. Miller; J. Charles; J. Korecky; F. Matteoni. *Middle Row*—F. Hudec; L. Horak; D. Bulat; N. Riha; P. Pristo; E. Glaubke; R. Darda; P. Peachar; A. Skale; W. Beck; J. Merenkow; M. Bellman. *Bottom Row*—R. Elsner; B. Kowalczyk; C. Kassel; C. Gray; A. Stanislaw; R. Hensen; D. Clish; B. Cernis; A. Georgacakis; R. Nieman; S. Pouer; J. Lang.

B.F.C. 7TH HR.—*Top Row*—M. Dulla; E. Pindiak; J. Hendricks; H. Pawelske; E. Kaske; F. Mucha; J. Gallagher; K. De Vries; G. Livanec; N. Wolnik; P. Auwerda; L. Fabian; M. Egbert. *Middle Row*—F. Olbik; B. Benke; L. Skwarcan; M. Duchon; J. Polacek; M. Skmkowiak; E. Teeters; L. Kirfirst; J. Johnston; H. Rons; G. Divis; M. Mallatia; L. Wojiechowski. *Bottom Row*—A. Marasco; L. Skoglund; E. Kasperski; J. Sustman; L. Ladniak; M. Kawal; J. Mead; E. Scheck; A. Slowinski; H. Baurle; L. Silhavy; J. McLinda; H. Stephens.

E.H.D. 5TH HR.—*Top Row*—M. Simpsau; R. Hybe; W. Simcich; J. McClure; H. Barta; W. Hughes; F. Celer; E. Hovorka; H. Fortner; E. Bertucci; G. Tetik; A. Wilkosg; J. Steinback; R. Pietruszynski. *Middle Row*—L. Worcester; A. Grube; C. Cribars; G. Kasper; L. Fiala; J. Kauta; V. Hudec; R. Kasalovsky; H. Flegel; R. Tykol; R. Koukul; R. Roukul; J. Arend; B. Christensen; G. Zrlecki. *Bottom Row*—G. Hineline; M. Robb; L. Mingroet; L. Fogarty; E. Karner; E. Slifka; M. Heckman; J. Altera; J. Kubik; A. Tauber; F. Craig.

E.H.D.
8TH HR.

E.H.D.
9TH HR.

M.A.D.
5TH HR.

M.A.D.
9TH HR.

Read from left to right

E.H.D. 8TH HR.—*Top Row*—M. Kristau; R. Finch; R. Graunke; B. Lauer; M. McDowell; H. Lavaty; R. Grey; R. Palrovic; B. Morley; V. Vancura; L. Stefan. *Middle Row*—E. Rasek; V. Martin; D. Stepkal; B. Zila; B. Hotz; V. LeBeau; B. Bernard; D. Rauda; O. Vytlacil; F. Eiselt; D. Tunning. *Bottom Row*—A. Meyer; L. Ciboch; R. Matheson; A. White; B. Kizaur; C. Gumtow; S. Hauczar; F. Patera; L. Bonagnidi; J. Bergman.

E.H.D. 9TH HR.—*Top Row*—R. Herald; R. Keller; R. Jasiuski; S. Rubis; F. Kolubek; J. Fiala; F. Dvorak; L. Miller; J. Smrz; H. Coutini; H. Gripp. *Middle Row*—M. De Witt; L. Meyer; T. Ziliak; L. Johnstone; V. Noftz; A. Gass; R. Hoving; E. De Agazio; T. Pletcher; E. Pravda; A. Lapius. *Bottom Row*—R. Ulchar; B. Kral; D. Beck; F. Battaglia; E. Kucera; L. Pichlick; L. Landa; H. Soucek; M. Konemann; J. Kubacka.

M.A.D. 5TH HR.—*Top Row*—H. Schilling; T. Kolacia; W. Gudze; M. Owczarz; R. Stauber; A. Podlesak; A. Tholen; J. Kallal; G. Piskac; M. Soucek; M. Greco. *Middle Row*—B. Re; F. Krejci; W. Novak; G. Kopkowsky; E. Gedutis; H. Zonfal; C. Mizger; R. Vondriska; G. Salach; A. Kowalewski. *Bottom Row*—R. Szczepaniak; V. Heindl; L. Kopic; D. Michal; L. Patek; Z. Pardus; I. Nowak; D. Peters; D. Zavislak; E. Cebula.

M.A.D. 9TH HR.—*Top Row*—G. Olisar; M. Kurtzman; J. Shalek; W. Jahnke; W. Huizinga; A. Michi; A. Zdenek; G. Smetak; C. Polezoes; W. Drukker; E. Hodoval; L. Turek; R. Pavel; *Bottom Row*—L. Meulhausen; L. Vascik; G. Benesch; M. Bartik; M. Trepto; R. Janota; G. Josefek; B. Lejcar; L. Janota; M. Koss; E. Fizel; P. Bukowski; B. Anderson.

G.E.E.
9TH HR.

M.L.F.
7TH HR.

J.B.G.
1ST HR

J.M.G.
6TH HR.

Read from left to right

G.E.E. 9TH HR.—*Top Row*—M. Matz; R. Pencek; E. Burda; F. Docekal; J. Kramer; J. Houdek; R. Spika; J. Mejka; C. Turyna; K.Kuebler. *Middle Row*—L. Mrachek; S.Trzyna; M. Paral; C. Bongiani; R. Stokes; H. Fugate; L. Urbel; E. Suda; A. Bezpalec. *Bottom Row*—A. Burian; M. Bruce; L. Chvatal; R. Keblusek; E. Komorous; E. Hahn; J. Mastalerz; V. Foray; A. Holy.

M.L.F. 7TH HR.—*Top Row*—W. Rankin; A. Kristie; B. Martin; J. Meindersma; B. Brett; D. Petraitis; J. Karas; R. Kratochvil; L. Rut; M. Nagl; R. Hajek; J. Surin; L. Miller. *Middle Row*—L. Taylor; C. Sourzdrzal; M. Powers; L. Steininger; L. Prusa; L. Sezepaniak G. Bruhl; L. Lavorini; J. Moravcik; L. Polich; A. Malanca; L. Simpach. *Bottom Row*—M. Walker; S. Kierakiewicz; L. Masek; E. Zmek; D. Ruck; L. Haley; S. Klich; D. Walas; D. Gug; R. Lukes; A. Russo; M. Potsic.

J.B.G. 1ST HR.—*Top Row*—G. McMahon; J. Grega; C. Carlson; F. Rochowak; H. Collins; J. Plepel; A. Kraebber; R. Neitzel; T. Jadack; R. Graham; L. Jacklin; J. Drazin. *Middle Row*—E. Hospodar; H. Keller; L. Robb; F. Dvorak; A. Sladek; M. Czys; G. Rulan; E. Stastny; B. Fencl; D. Krch; B. Elaz. *Bottom Row*—A. Vuolo; E. Falcone; C. Basile; A. Kliniek; L. Smutny; R. Hrovec; M. Oudes; M. Chojnowski; L. Pertl; E. Aiello; R. Salvato.

J.M.G. 6TH HR.—*Top Row*—E. Popka; R. Anderson; L. Spirek; F. Matousek; L. Pahis; H. Kowalski; T. Mills; J. Burdas; G. Kolinek; R. Mueller; L. Prym; P. Ewanic; N. Vanecek. *Middle Row*—V. Ostaldal; E. Tochek; M. Hnot; M. Danicek; E. Eheman; D. Anderson; M. Kollman; R. Gurnick; S. Krueger; G. Semelka; G. Schwab; R. Farwell. *Bottom Row*—M. Heneghan; A. Ardirna; V. Nemec; A. Blazek; S. Pomey; H. Reznick; D. Spika; D. Korsky; J. Domeraski; W. Nelson; A. Sliwa; J. Duke.

E.W.G.
8TH HR.

H.N.G.
11TH HR.

M.M.G.
11TH HR.

W.B.H.
2ND HR.

Read from left to right

E.W.G. 8TH HR.—*Top Row*—E. Peterzak; R. Harms; L. Voight; C. Miller; F. Wokas; M. Tulis; R. Kruml; G. Dowd; B. Zovras; C. Pawlowski; J. Krolicki. *Middle Row*—H. Dusek; J. Fremgen; H. Blazina; D. Proud; D. Nofftz; I. Krenek; E. Wygonik; E. Brown; M. Chromsek; J. Goldberg; G. Fuchcara. *Bottom Row*—F. Paush; V. Vogt; A. Rys; A. Vitt; R. Morgan; M. Klepal; K. Kilstrom; D. Dungan; N. Verre; B. Fanta; R. Berger.

H. N. G. 11TH HR.—*Top Row*—M. Zajebal; E. Turner; L. Cada; L. Shurpiet; E. Sistek; R. Havlika; T. Lotina; G. Grisco; R. Kinnally; A. Cerveny; H. Kinally; B. Bauman; G. Musil. *Middle Row*—N. Esser; J. Lubien; L. Pokorny; F. Kadlec; M. Dumrose; W. Matousek; D. Bertolucci; S. Krueger; G. Jezek; M. Lohse; J. DeFrew; L. Phillips; C. Krenek.

M.M.G. 11TH HR.—*Top Row*—L. Poch; C. Lovisek; E. Goralski; E. Wasil; E. Bollj; A. Brunner; H. Roeske; R. Biccichi; M. Kubistant; O. Hajek; H. Patocha. *Middle Row*—L. Broz; R. Stolk; H. Vopelak; L. Farber; R. Naus; V. Miller; C. Hejnal; L. Bennett; M. Belsky; F. Deveikis. *Bottom Row*—V. Gaska; O. Nejl; H. Sheriff; M. Dubowski; E. Melka; R. Nadherny; V. Neuberg; G. Teichman; R. Rita; L. Surdyk.

W.B.H. 2ND HR.—*Top Row*—R. VanNort; C. Starman; P. Mysysk; J. Story; J. Blazek; G. Porada; J. Gard; F. Cihlar; L. Fara; R. Zavislak; F. Maty. *Middle Row*—R. Ness; L. Hodous; L. Vohlgemuth; G. Kahok; N. Photak; L. Antos; M. Zitek; E. Schuth; E. Luma; L. Kalina; T. Kubicka. *Bottom Row*—G. Kohout; B. Foit; H. Gaberik; P. Krudlka; V. Herman; M. Westerfroff; D. Johnson; R. Nedl; I. Kasperski; A. Fiorda; F. Kerby.

L.G.H.
9TH HR.

L.G.H.
11TH HR.

L.G.H.
12TH HR.

E.E.J.
2ND HR.

Read from left to right

L.G.H. 9TH HR.—*Top Row*—J. Krcek; J. Kosinski; D. Hamacek; D. Zielinski; R. Malecha; L. Tetzloff; C. Schock; H. Prezel; M. Brown; J. Sirucek; W. Hanlon. *Middle Row*—J. Biemick; F. Stejskal; A. Chobot; V. Slowminski; N. Hadraba; J. Richardson; B. Puzglis; G. Burzec; M. Sedlacek; A. Ginsburg; A. Dzuibala. *Bottom Row*—A. Pasek; E. Robbins; L. Malik; M. Novak; S. Klub; M. Popiel; M. Craft; M. Froula; E. Cillo; W. Fonter.

L.G H. 11TH HR.—*Top Row*—R. Bilek; L. Fillmore; J. Stanek; L. Rogas; E. Frederick; C. Levy; M. Ziobro; N. Arlov; R. Sliwa; W. Jensik; F. Scilingo; R. Bastlin. *Bottom Row*—E. Przybylski; P. Tomek; L. Horne; F. Vrastel; V. Ashworth; J. Hajek; L. Donely; M. Kolda; J. Sebela; L. Borgiolo; J. Stoekle.

L.G H. 12TH HR.—*Top Row*—M. Molik; R. Majewski; S. Ciolek; E. Batek; L. Dulsky; J. Harrigan; N. Buck; N. Witt; R. Maresh; L. Goergen. *Middle Row*—R. Polich; J. Kinkead; A. Jurkus; L. Rovtar; N. Pietroforte; A. Amato; G. Straka; R. Kucera; W. Stanevich; R. Zombek. *Bottom Row*—L. Mueller; E. Novak; D. Serritella; B. Mazur; S. VanderMey; H. Helmus; A. Bubenicek; A. Novotny; G. Szcznesiak; J. Hallstrom.

E.E.J. 2ND HR.—*Top Row*—B. MacLean; F. Weinberger; M. Pawlak; S. Ljungberg; A. Zeman; J. Brett; E. Parker; H. Krynski; E. Carlson; F. Wunder; F. Mally; G. Stepanek; E. Gersch; S. Visbar. *Middle Row*—E. Clark; G. Ligler; J. Vorel; V. Martinec; D. Kacena; L. Cech; H. Orzechowski; M. Cizek;W. Steinbrecher; H. Kriha; K. Parker; B. Vandermar; F.Wollney; T. Fletter.*Bottom Row*—R. Suchy; R. Pecanic; G. Phillips; S. Whitcomb; H. Galuzska; G. Sturenfeldt; E. Geiger; R. Jacob; E. Kriz; B. Truesdall; R. Knox; C. Kmock; J. Pliml.

L.T.K.
4TH HR.

L.T.K.
8TH HR.

R.A.M.
7TH HR.

F.S.M.
6TH HR.

Read from left to right

L.T.K. 4TH HR.—*Top Row*—H. Banca; F. Benedikt; T. Pietrzak; C. Banas; H. Sienkiewicz; J. Radosh; C. Davids; L. Christ; T. Ziobro; W. Forest; W. Carlson; W. Jonak; J. Dusza; S. Nowak. *Middle Row*—S. Pitra; A. Ruth; P. Sarno; M. Glronick; L. Koci; M. Micovsky; J. Meicke; M. Mlsna; M. Zinkel; J. Steele; D. Baumbach; M. Vanek; V. Kochta; J. Kenning. *Bottom Row*—B. Gavin; F. Mraz; E. Dadek; C. Wasielak; C. Janicki; E. Chielewsicky; W. Bartelmy; L. Bartos; H. Mango; G. Nervegna; L. Icondelek; R. Sosnowski; M. Heneghn.

L.T.K. 8TH HR.—*Top Row*—T. Stanko; H. Kolb; J. Tovrville; M. Spohnholtz; E. Svoroda; G. Clancy; R. Kaspar; P. Lanka; E. Brasen; J. Eheman; E. Knezicek; R. Teichman; J. Miller. *Bottom Row*—R. Davis; A. Thorsen; P. Okkema; L. Viren; F. Tholke; R. Jezek; F. Vlna; B. Palmer; R. Korecky; J. Kleronomos; R. Starke; S. Rocos; M. Vasa.

R.A.M. 7TH HR.—*Top Row*—G. Kain; A. Goralczyk; R. Simek; R. Brychta; D. Brunetti; F. Lestina; R. Glaesel; C. Ondra; E. Karlovici; W. Kuasnicka; S. Wisniewski; F. Sacha; E. Shishkoff. *Middle Row*—M. Venturella; D. Babcicky; E. Drisini; M. Martino; D. McCormick; M. Krafka; L. Gabryszak; L. Sordelli; A. Marke; P. Bodlak; L. Madsen; C. Sarno. *Bottom Row*—E. Sarno; S. Szczepaniak; C. Suchy; M. Kratoril; E. Opatrny; E. Syrovy; D. Kuhs; G. Doneske; E. Sima; O. McClure; M. Lorenz; D. Sis.

F.S.M. 6TH HR.—*Top Row*—G. Martin; R. Larson; F. Tverik; R. Stogentin; J. Thatcher; L. Lange; T. Soldat; D. Miller; R. Cummiskey; R. Rehberg; E. Dvorak; J. Kucharczyk; C. Soumar. *Middle Row*—W. Stroberg; R. Maxwell; B. Gabriel; M. Lakner; J. Mack; V. Bruhl; N. Lee; E. Pitelka; M. Pitra; E. Nasinec; L. Brandenburg; C. Wageman. *Bottom Row*—D. Zdrojewski; D. Maravglia; J. Kloneir; G. Schwichtenberg; B. Roman; B. Huley; L. Holecek; B. Gertalini; E. Kral; J. Camardo; F. Sousk; M. Mikuler

F.S.M.
8TH HR.

E.R.O.
1ST HR.

E.R.O.
6TH HR.

M.A.R.
6TH HR.

Read from left to right

F.S.M. 8TH HR.—*Top Row*—R. Branecki; G. Timm; H. Schmiegel; E. Lusk; G. Cermak; J. Novak; J. Robertson; E. Kain; J. Tuider; L. Smith; T. Capalbo; C. Mayer. *Middle Row*—W. Lielinski; A. Svoboda; R. Harazin; J. Hoffman; R. Drennan; B. Blim; V. Benac; J. Soukup; T. Kudea; J. Newhardt; H. Lusk. *Bottom Row*—J. Metzger; H. Aksamit; L. Lastovka; P. Steinbring; J. Idasek; I. Gorski; V. Satal; C. Dropka; E. Jablonsky; L. Stramalia; M. Dolar.

E.R.O. 1ST HR.—*Top Row*—S. Zielonka; R. Doubek; V. Serio; F. Soucek; S. Waxel; H. Brouwer; C. Weber; F. Vlk; M. VanCura; J. Andris; R. Voca; H. Froebel; D. Somayer; N. Mitchell. *Middle Row*—D. Lipsky; W. Benes; D. Huslik; J. Kiser; T. Fifar; J. Kovanda; E. Fiala; E. Hartwig; E. Cotter; J. Baxa; G. Davis; J. Normoyle; V. Winkler; J. Duran; G. Perklik. *Bottom Row*—W.Chambers; C. Podlinski; J. Tiraldi; W. Doreske; C. Satry; L. Shubat; E. Zawacki; F. Cwik; G. Marek; E. Zolla; R. Barbaras; J. Hoffman.

E.R.O. 6TH HR.—*Top Row*—D. Rehkopf; E. Collins; R. Thomas; D. Bursa; D. Cieslik; C. Mullins; E. Suhr; M. Shepro; D. Griesbaum; J. Spelman; E. Chrastka; G. Liegler; H. Christen; J Skarian; F. Novak. *Middle Row*—M. Prucha; D. Omernik; N. Kane; P. Martin; B. Anderson; C. Janak; L. Capeik; M. Gogolak;C. Woods; E. Stowe; J. Futera; D. Argianus; D. Teschke; L. Hruda; M. Leisge. *Bottom Row*—E. Vanis; R. Steinmets; R. Novak; O. Steingrapher; T. McMahon; A. Victory; F. Morgan; H. Straka; R. Haffner; B. Solowetz; R. Fleischman R. Zuliani; S. Swininoga; O. Sperlik.

M.A.R. 6TH HR.—*Top Row*—E. Hulka; J. Lusk; D. Vavra; R. Benes; V. Martinca; R. Butcher; R. Sisul; R. Boehme; J. Boublik; A. Vlcek; G. Kennedy; G. Strejci; D. Kerger; E. Cole; R. Sundstrom. *Middle Row*—M. Krejci; P. Paulinek; E. Sisniewski; E. Stoll; V. Peterson; V. Rakosnic; D. Hrach; D. Vanhull; E. Cythamel; F. Zaabel; R. Gaertner; G. Konvalinka; A. Ropp, M. Berry. *Bottom Row*—T. Hotek; D. Gourloy; M. Prepychal; D. Krizek; F. Haarmens; E. Lundin; A. Zaborniac; M. Mlsna; J. Pertl; B. LaPlante; M. Daichendt; A. Watzl; N. Groblis.

G.R.
4TH HR.

L.T.S.
12TH HR.

E.E.S.
7TH HR.

E.E.S.
9TH HR.

Read from left to right

G.R. 4TH HR.—*Top Row*—F. Paith; W. Zavadil; J. Lucina; H. Patton; J. Moravek; R. Bruce; M. Glozr; R. Schwab; H. Akker; P. Stanslaw; W. Descher; E. Sabol; J. Vondra. *Bottom Row*—H. Felz; G. Lukes; B. Jirka; F. Nemecek; A. Bronec; A. Doornbos; J. Morris; E. Vitous; R. Volman; C. Langel; E. Borsuk.

L.T.S. 12TH HR.—*Top Row*—A. Konecny; L. Hintz; M. Vitek; E. Plicka; G. Weirs; E. Sumka; H. Bromann; F. Kukla; R. Kopecky; L. Nagl; R. Kalal. *Middle Row*—E. Francombe; M. Skocher; R. Nechoatal; G. Wilke; J. Sczepka; G. Chott; J. Kalivoda; W. Strait; E. Apuzzo; E. Burian; D. Kriz. *Bottom Row*—A. Timmins; B. Bartos; N. Giusti; E. McIntyre; L. Siruatl; W. Pletcher; L. Ulach; J. Smajek; S. Larson; D. McArthur; L. Ptacek.

E.E.S. 7TH HR.—*Top Row*—A. Dockter; R. Palis; H. Petrick; A. Dalluomo; A. Bennett; F. Palczynski; E. Bezdeka; B. Katarzynski; H. Lange; L. Ferry; H. Schleutz; E. Grunst; C. Dahlgren. *Middle Row*—A. Krencius; M. Petronsek; C. Petrzelka; E. Matelzke; L. Sticha; S. Prochaska; E. Bernasek; H. Mistarz; M. Kolar; L. Mrnak; G. Petrzelka; L. Murphy; V. Chrt. *Bottom Row*—P. Panczak; E. Kath; M. Settecase; D. Suchomel; G. Schoever; M. Fisher; G. Hurdlik; E. Dvorak; M. Hajek; L. Stasek; T. Paradiso; M. Marolt; L. Lepsa.

E.E.S. 9TH HR.—*Top Row*—B. Ajdrna; F. Kautsky; T. Law; R. Fischer; G. Grandholn; J. Shad; W. Cerny; E. Poggensee; F. Lasica; E. Kratachirl. *Middle Row*—H. Michl; R. Knaizl; A. Loeffler; W. Stocki; F. Misek; L. Zajac; M. Pederson; F. Sherry; E. Bleich. *Bottom Row*—G. Check; L. Wieland; V. Formanek; L. Woechener; C. Leutini; O. Michalek; E. Schultz; L. Haffuer; D. Doniella.

A.S.
9TH HR.

M.C.W.
8TH HR.

J.W.
11TH HR.

L.G.Z.
4TH HR.

Read from left to right

A.S. 9TH HR.—*Top Row*—G. Mejta; A. Toman; G. Makas; O. Petr; R. MacGill; A. Harasek; J. Kratville; K. Smejkal; R. Cervak; J. Luza. *Middle Row*—P. Zakroff; L. Kryc; M. Visny; T. Butara; W. Korbel; J. Waidnl; G. Swangren; B. White; C. Crambert; M. Zelenka; M. Bishop. *Bottom Row*—C. Shubert; E. Kral; B. Zich; R. Schmidt; C. Sweitzer; B. Cerkauskas; F. Janousek; L. Tousek; A. Jaros; A. Lhotka.

M.C.W. 8TH HR.—*Top Row*—G. Salak; A. Ausili; F. Blechta; O. Hlava; E. Drabandt; G. Kotaska; L. Dvorak; N. Carlini; B. VanderSluis. *Middle Row*—L. Zero; F. Zeman; J. Hardy; M. Ritter; L. Kaska; R. Kozak; S. Chlapic; M. Svoboda. *Bottom Row*—M. Contini; L. Wartenburg; L. Lavenuta; H. Korecek; M. Sylvan; A. Donely; M. Nesladek; H. Andrijewski.

J.W. 11TH HR.—*Top Row*—E. Sylvestrlak; E. Jecha; G. Zuetina; C. Conforti; T. Skowronski; G. Dombkowski; A. Nelson; R. Kantor; R. Novack; E. Vondra. *Middle Row*—V. Francek; B. Vicha; R. Johnston; V. Benes; A. Drakulic; R. Loulan; G. VanCura; J. Kowalski; D. Kamis; A. Combis. *Bottom Row*—L. Hocker; E. Heidank; L. Kraisinger; I. Jumbalo; D. Moore; A. Tetrev; V. Ness; R. Marovec; B. Hayes.

L.G.S. 4TH HR.—*Top Row*—G. Gasparini; T. Preece; M. Mazac; W. Stroemer; B. Gojdos; C. Samec; R. Soclke; R. Holpuch; F. Kozel; W. Bruner;A. Suda; P. Filer; E. Krist. *Middle Row*—J. Krstansky; F.Taussig; M. Sklenar; R. Zeh; R. Killington; F. Ruprecht; C. Aldridge; A. Yodites; J. Meyer; C. Morr; A. Niemand; T. Triantos; *Bottom Row*—G. McCarron; R. Skinner; W. Kiedaisch; L. Pearce; V. Vick; V. Mlinarich; E. Horn; R. Anderle; R. Zacek; E. Smart; A. Danek.

DOROTHY WRIGHT
President

ROBERT GROTH
Vice-President

MARIAN MILLER
Secretary

ROBERT COX
Treasurer

A.T.A.
8TH HR.

J.F.A.
7TH HR.

Reading from left to right

A.T.A. 8TH HR.—*Top Row*—J. Ivanic; R. VanZyl; E. Vodicka; W. Holland; M. Lalla; W. Bujak; D. Drtina; J. Petrick; A. Kepka; J. Donavan; R. Hammond; K. Vavra; M. Weidman. *Middle Row*—J. Urban; L. Valenta; V. Thielke; F. Cechner; E. Stoddard; K. Harazin; C. Simbourger; H. Faklaris; G. Kempista; W. Piasecki; T. Jeffrey; A. Dragoun; R. Marthey. *Bottom Row*—F. Ondrus; F. Jarka; L. Nelli; M. Glass; D. Constantine; L. Prueske; G. Putrow; F. Spanholtz; F. Kominowski; J. Rezab; E. Miarecki; M. Pukys; S. Weir.

J.F.A. 7TH HR.—*Top Row*—G. Morec; F. Kulhanek; J. Heyer; H. Hutchinson; G. Jungman; G. Weber; E. Soelke; M. Tauchen; E. Kolpek; P. Berkos; W. Best; I. Vanicek. *Middle Row*—E. Jakl; H. Forip; H. Nelson; D. Neher; S. Zuleg; B. Rushford; S. Swanson; E. Trinka; R. Kotrch; R. Ford; R. Cernohouz; D. Hause. *Bottom Row*—F. Voda; C. Pizzuto; S. Belzer; G. Sedlak; M. Sejnoha; M. Gasparini; D. Dloughy; G. Uher; A. Sim; E. Dvorak; H. Bartizal; A. Kaliszewski.

J.F.A.
9TH HR.

N.B.
9TH HR.

N.B.
10TH HR.

M.H.B.
9TH HR.

Reading from left to right

J.F.A. 9TH HR.—*Top Row*—E. Gober; D. Ansteth; J. Bielawski; W. Vortis; J. Elavsky; S. Anderson; G. Steiner; S. Moslasky; H. Zosadis; E. Rogala; R. Tyrolt; E. Krauz. *Middle Row*—V. Stauber; G. Briggs; B. Bruno; J. Halcarz; R. Hanson; B. Greinke; R. Hicks; D. Harast; J. Buyenius; A. Bulthuis; E. Riordan. *Bottom Row*—S. Moslasky; C. Kohoutek; C. Wascher; E. Keenan; M. Koscierski; M. Skroch; D. Sladich; B. Hartigan; C. Svacha; E. Dlouky; L. Gragnani.

N.B. 9TH HR.—*Top Row*—E. Calta; R. Carlson; O. Shee; A. Smiricky; D. Kelpszas; W. Kasparski; F. Kukta; C. Friedl; G. Linhart; J. Godl; R. Suchomel; R. Henke; J. Smith; J. Rakusan. *Middle Row*—E. Derrick; G. Fiek; V. Vejr; S. Batek; P. Simcich; H. Johnske; J. Vicich; F. Zelenka; V. Bursik; J. Fenton; G. Zaborniak; M. Tourville; L. Dutka. *Bottom Row*—L. Peters; J. Jaros; J. Pincuspy; R. Riccio; A. Shapiro; R. Lestina; R. Lestina; M. Rohlf; L. Levand; R. Stack; R. Rybarski; E. Bartusek; J. Leske; J. Zavislak.

N.B. 10TH HR.—*Top Row*—K. O'Brien; M. Cumpik; F. Lundholm; T. Edwards; F. Notwell; H. Havenga; B. Clausen; G. Jerousek; E. Swaner; L. Shultz; O. Edwards. *Middle Row*—D. Senne; G. Sevcik; M. Danis; L. Cerny; A. Bennett; E. Kadlec; S. Mynar; A. Strejc; B. Adams; M. Kennedy; M. Yeshko. *Bottom Row*—F. Mazurek; M. Dilley; L. Hojnacki; F. Zenisek; M. Kamba; J. Roelle; W. Sokolowski; L. Vavricka; A. Johnson; K. Jochum.

M.H.B. 9TH HR.—*Top Row*—E. Pieta; W. Wales; C. Smiricky; G. Sarno; R. Grotheer; G. Bendz; J. Klancir; R. Kanak; J. Barile; R. Hede; D. Newcander. *Middle Row*—A. Bielanski; G. Balik; W. Kazak; M. Blazej; M. Bothen; B. Zolnowska; E. Panczak; B. Duda; L. Vojta; E. Molnar; R. Domazlicky. *Bottom Row*—C. Dale; L. Lhata; B. Gran; L. Barry; G. Personett; W. Svolba; E. Cihlar; J. Morey; L. Panzella; E. Greenall; L. Moller.

M.H.B.
11TH HR.

M.H.B.
12TH HR.

V.W.B.
10TH HR.

V.W.B.
11TH HR.

Reading from left to right

M.H.B. 11TH HR.—*Top Row*—M. Swatek; R. Babinec; F. Bocian; M. Sobkowiak; W. Ruesh; L. Garrity; M. Watson; R. Misare; R. Tintera; E. Sebek; C. Gasper. *Middle Row*—R. Svoboda; E. Gancarczyk; A. Griffin; A. Binkowski; V. Feitl; O. Fedyk; E. Grnacek; E. Manteck; A. Chrapeh; H. Mayersky; L. Lebduska. *Bottom Row*—J. Kybic; L. NeBeau; L. Lhota; E. Will; W. Bolt; W. Withner; E. Fiala; R. Petrick; D. Fencl; G. Stedman; W. Korkosz.

M.H.B. 12TH HR.—*Top Row*—R. Bushong; C. Buehring; V. Petrie; R. Askins; J. Korinek; R. Dietz; W. Bossard; E. Banaszak; G. Hess; E. Mirons; S. Dudka; A. Wilkiel. *Middle Row*—G. Lundholm; B. Osowski; L. Lunardi; A. Pecenka; M. Horehled; M. Stoddard; V. Manak; J. Shalek; A. Discipio; D. Michael; R. Kniskern; L. Janda. *Bottom Row*—M. Lumino; F. Frieb; D. Oudes; E. Menzl; I. Moon; J. Jakubczak; V. Holik; Y. Palese; C. Luxen; P. Vihnicka; N. Jelinek; H. Koppa.

V.W.B. 10TH HR.—*Top Row*—B. Cohen; M. Beran; C. Sichta; J. Sopcak; T. Moves; F. Cizek; J. Miller; C. Haase; R. Vokac; J. Filliger; E. Stymo; W. Kampic. *Middle Row*—R. Tajbl; G. Nardi; M. Krafa; L. Havlik; R. Seidel; H. Judkins; E. McCortney; M. Marik; P. Preban; B. Schutte; M. Spiropoulis. *Bottom Row*—N. Cacic; A. Michael; R. Blaha; B. Judae; F. Zigmont; S. Susina; K. Stanevich; V. Machala; L. Lucas; D. Kaszynski; R. Chodora.

V.W.B. 11TH HR.—*Top Row*—R. Hrncirik; V. Payne; G. Konopasek; C. Juroszek; C. Gedutis; K. Moore; A. Palese; C. Fiala; C. Mariano; Sedlar. *Middle Row*—J. Prochor; J. Stukel; J. Darlinger; L. Bulleri; C. Drotziger; C. Woodward; J. Kudrna; A. Mikac; R. Hornat; J. Pelant. *Bottom Row*—G. Slodiak; R. Belsan; E. Paulin; V. Grotheer; E. Schwanzkopt; G. Skelnar; J. Petrick; E. Kollack; J. Rakowski.

B.F.C.
10TH HR.

E.H.D.
7TH HR.

M.A.D.
11TH HR.

M.A.D.
12TH HR.

Reading from left to right

B.F.C. 10TH HR.—*Top Row*—K. Joyce; F. Hodak; R. Violin; H. Oehlerking; E. Bobich; J. Erbrederis; G. Dasaro; E. Kasuba; J. Haley. *Bottom Row*—J. McMahon; H. Mackay; F. Dudzik; H. Jaworski; F. Florek; J. Kennedy; R. Moore; C. Krizek; J. Res; J. Vacala.

E.H.D. 7TH HR.—*Top Row*—L. Cox; M. Kovac; R. Roceu; R. Masa; R. Hildebrandt; R. Miller; M. Stefft; R. Cisar; F. Ramov-Constance; R. Saivusch; L. Drabec; M. Vlcek; D. Trepto. *Bottom Row*—F. Janos; S. Mazur; A. Murable; J. Musil; S. Bilek; S. Francl; B. Swanson; S. Budil; L. Brandt; G. Aiello; G. Machacek; R. Fryml; H. Pucci.

M.A.D. 11TH HR.—*Top Row*—R. Begitschke; J. Joswiak; M. Kadlec; B. Gallagher; R. Grajewski; E. Fitch; G. Nanteck; J. Schietwiler; H. Schumacher; C. Cerny; A. Forst; R. Thorsen; K. Jasutis; L. Radke. *Middle Row*—R. Roeges; P. Vilkelis; L. Erhart; G. Marohnic; R. Remzus; J. Patocka; P. Hatch; R. Francke; R. Hoffman; C. Pekala; C. Blazevitch; R. Vanyek; L. Siamis; R. Korous. *Bottom Row*—R. Schultz; D. Schenimelfennig; C. Ptak; S. Hosek; E. Evans; E. Smith; F. Christopher; B. Donaldson; M. Uherek; M. Piznarski; W. Scholz; N. Guido; D. Sowinski.

M.A.D. 12TH HR.—*Top Row*—M. Garth; D. Mahon; E. Malik; E. Barta; L. Grauzus; D. Reid; S. Cabai; W. Roberts; R. Ernt; V. Obermann; A. Osmolak; G. Kammerer; R. Kucharchuk; M. Hackbartti. *Middle Row*—D. Augustine; A. Zace; C. Miorana; M. Honsa; M. Towler; E. Krolicki; H. Sevcu; J. Skender; W. Szewczyk; I. Kochauski; D. Stefek; F. Poch; W. Matre; H. Pangrle. *Bottom Row*—J. Gruszka; J. Pecha; R. Gustafson; O. Malone; V. Stancik; L. Pavlovsky; F. Adcock; E. Peter; J. Konecny; R. Plocar; M. Schmid; L. Hoheisel; F. Miner; G. Rissky.

G.E.E.
7TH HR.

G.E.E.
10TH HR.

B.L.E.
7TH HR.

B.L.E.
8TH HR.

Reading from left to right

G.E.E. 7TH HR.—*Top Row*—G. Spousta; W. Pawlikowski; F. Yesia; L. Kaczmarek; A. Stainiunas; W. Jones; C. Hayel; T. Borowski; B. Matena; C. Jelinek; R. Syverson; J. Cepelak; V. Gilmore. *Middle Row*—G. Stulik; W. Heindl; R. Dvorak; E. Kraus; A. Fojtik; L. Clish; F. Motyka; A. Koldoff; L. Kojs; H. Janulewicz; J. Wollney; B. Masek; T. Cizek; D. Jurich; E. Green. *Bottom Row*—L. Kroplewski; L. Hummel; R. Arendl; W. Shaltis; J. Jiran; D. Jansky; R. Zaleski; A. Felz; S. Fuhrman; M. Obhlidal; E. Plumer; L. Spyhalski; E. Sisco; K. Cornelius.

G.E.E. 10TH HR. *Top Row*—H. Brouk; S. Kalinejko; R. Stoerba; V. Kaspar; F. Hanczar; R. Miendersma; J. Souta; L. Daudelin; D. Wright; K. Cole; L. Riley; M. Ludvik. *Middle Row*—D. Tarnowsky; J. McDowell; H. Kalivoda; B. Montgomery; L. Secreste; V. Cernok; J. Perk; S. Kochniak; R. Smith; E. Kosik; A. Thermos; E. Jendros. *Bottom Row*—V. Karlovic; H. Blazek; I. Keller; C. Frenzen; F. Jecmen; J. Remington; L. Froula; W. Mrazek; J. Shubinski; I. Biassetti; G. Zdarsky; C. Lorkiewicz.

B.L.E. 7TH HR.—*Top Row*—J. Horak; E. Richert; C. Baley. W. Smetana; V. Carlson; R. Canham; W. Kowalski; F. Bures; H. Marek; G. Drent. *Middle Row*—A. Carnacchione; L. Heavy; E. Kucera; M. Rous; G. Budzinsky; H. Rutar; T. Martini; J. Kudra; D. Ahr. *Bottom Row*—I. Page; F. Hodan; M. Sweda; A. Duliban; E. Guzik; N. Farone; A. Mohica; P. Pier; A. DeCaro.

B.L.E. 8TH HR. *Top Row*—L. Pertle; P. Brown; L. Michalek; E. Hruby; C. Vrba; R. Kobliska; R. Sestak; W. Sepelis; S. Zlomek; J. Sima; M. Pawlak. *Middle Row*—F. Topercer; V. Naus; I. Hula; H. Kladder; A. Hoffner; M. DuChateau; A. Buric; L. Stiener; M. Skocosky; J. Mills; E. Neckar. *Bottom Row*—A. Wernert; R. Klestil; M. Fontani; F. Bulleri; J. Stechmiller; L. Tlapa; D. Wiess; L. Zib; J. Doren; S. Zimney; M. Varous.

G.G.
7TH HR.

H.N.G.
9TH HR.

H.N.G.
12TH HR.

C.N.H.
8TH HR.

Reading from left to right

G.G. 7TH HR.—*Top Row*—R. Murray; D. Clegg; P. Berkos; R. Boyer; R. Thiery; R. Nickla; M. Kasper; E. Zuncic; L. Anderson; G. Stovicek; R. Yedinak; R. Levy. *Middle Row*—C. Wrobel; L. Karel; G. Svehla; E. Jacobs; E. Roesner; M. Pett; V. Gress; R. Zeman; A. Stipek; L. Kebschull; F. Chrencik. *Bottom Row*—B. Machewicz; V. Arnheim; L. Svec; J. Novak; L. Corteen; J. Wisniewski; F. Pargulski; D. Carey; R. Ketchel; C. Huizinga; R. Jonas.

H.N.G. 9TH HR.—*Top Row*—J. Angelucci; J. Truhlar; G. Zuidema; A. Nisius; F. Soukup; J. Regan; B. Wiggins; F. Koller; D. Gustafson; J. Mirek; J. Zorman; R. Keppner. *Middle Row*—E. Borlick; G. Kroll; L. Hlavin; B. Ricker; H. Wright; J. Sergo; A. Sticka; D. Fisher; G. Gorski; F. Borlick; S. Mozer; I. Engler; *Bottom Row*—M. Miller; J. Angelickis; M. Canik; I. Golonka; H. Formanek; D. Pechota; L. Montgomery; M. Ippolito; D. Watson; D. Hanch; F. Zorn; V. Kozeny.

H.N.G. 12TH HR.—*Top Row*—L. Sikon; G. Honel; N. Bogacki; F. Moravec; R. VanBergen; G. Bala; J. Demkovich; A. Sherwood; V. Corff; B. Guttila; F. Plachetka; M. Vorlicky; I. Kiestinec. *Middle Row*—A. Gurke; L. Omerzell; H. Gural; A. Pappas; D. Power; H. Visakavicius; W. Altman; M. Ore; B. Zenisek; S. Nimen; L. Bidus; A. Homolka; E. Janatka. *Bottom Row*—E. Drzewiecki; B. Kmet; S. Krueger; E. Bresowar; G. Mestek; B. Kochauski; L. Malina; M. Verfurth; M. Demikis; H. Vocelka; W. Buffo; D. Sandbergh; L. Sobotka.

C.N.H. 8TH—*Top Row*—L. Westphalm; L. Sterba; F. Hubacek; F. Reidl; A. Keppins; W. Buikema; F. Blazek; J. Soper; R. Moulik; J. Svoboda; O. Callaway; E. Kosmal; G. Stob. *Middle Row*—E. Polakovic; B. Przewoznik; F. Jacobs; M. Calek; M. Muzik; J. Kerzonek; J. Safranek; G. Morava; A. Janecik; H. Kanta; C. Milligan; J. Kinkeal; A. Nemunis. *Bottom Row*—R. Janco; E. Darlinger; R. Boeberg; W. Peters; F. Kadlu; A. Sola; F. Mihalic; J. Grala; E. Bowman; T. Cihler; F. Kuzubic; A. Kostka.

M.M.H.
7TH HR.

M.M.H.
10TH HR.

W.B.H.
8TH HR.

W.B.H.
9TH HR.

Reading from left to right

M.M.H. 7TH HR.—*Top Row*—B. Jezek; D. Tosi; M Krizek; A. Sawush; A. Kavalauskas; F. VanSon; L. Simek; S. Tarantolo; A. Van Kampen; M. Novak; D. Gobrect. *Middle Row*—N. Kovacic; N. Bajovich; V. Mastny; L. Heavy; G. Cizel; L. Krizek; L. Lubenkov; I. Hellwig; R. Stefany; E. Michi; M. Benes. *Bottom Row*—W. Doneske; C. Jelinek; F. Vlasak; M. Kroupa; L. Hayes; I. Zanovit; L. Walzak; B. Older; A. Heneghen; V. Hoppe.

M.M.H. 10TH HR.—*Top Row*—F. Hockel; R. Mrazek; W. Novak; J. Regan; L. Routa; J. Vacha; K. Rushford; R. Sotir; P. Lygutis; J. Sedivey. *Middle Row*—M. Slawihski; M. Dudzik; L. Tykol; G. Loebeak; H. Grunst; B. Mendel; J. Waszak; A. Kaczmarek; E. Lofren; M. Kleinfehn. *Bottom Row*—B. Zychlinsky; E. Liska; E. Koneman; A. Rogers; M. Celman; A. Westerhoff; B. Simundic; A. Vidas; J. Leboch; A. Mustradi.

W.B.H 8TH HR.—*Top Row*—A. Sfears; A. Cepek; O. Vestuto; W. Privara; R. Polak; D. Miskelly; J. Griffit; F. Prachor; R. Joukowski; A. Katowski; J. Arguilla; S. Hough. *Bottom Row*—A. DeMosi; B. Anderson; E. Serofin; D. Toglia; J. Neduch; F. Tricoci; A. Waznesk; J. Cesyk; T. Piotrowski; G. Sevicki; D. Newberg; M. Szczponek; R. Zugaj.

W.B.H. 9TH HR.—*Top Row*—R. Misek; R. Couik; S. Boskavich; O. Kotel; J. Erbrederis; W. Bonoguidi; J. Mock; R. Voss; B. Wochel; L. Miekiszak. *Bottom Row*—G. Hinz; J. Zika; R. Guglielmucci; E. Bicek; E. Hoggerty; A. Sodoma; J. Duffek; V. Bluma; R. Jordon; M. Bouingartner.

L.G.H.
7TH HR.

M.A.J.
7TH HR.

M.A.J.
10TH HR.

L.T.K.
11TH HR.

Reading from left to right

L.G.H. 7TH HR.—*Top Row*—E. Woodrich; V. Troost; M. Anderson; D. Galambos; M. Fisher; J. Tinters; V. Cordes; J. Odehnal; C. Tupper; R. Kroll; W. Blizek; V. Holecek; L. Rebout; D. Veague; M. Turek. *Middle Row*—L. Ostrego; G. Janicek; A. DeWitt; B. Vondra; R. Soucek; N. Kochka; G. Robenhorst; E. Kucknal; E. Kaminskis; T. Szydlowski; C. Stocki; D. Sorenson; E. Kolarik; G. Pihera. *Bottom Row*—E. Wokas; E. Gartner; L. Costello; S. Spree; M. Scheive; D. Frydrychowicz; A. Heckt; L. Budzynska; H. Newman; I. McCool; E. Probst; E Gasparotto; D. Siddall; L. Smith.

M.A.J. 7TH HR.—*Top Row*—A. Marco; S. Nicholson; G. Winter; R. Koritske; G. Polak; W. Infanger; L. Nardi O. Barsanti; C. Wilkosz; G. Vlna. *Middle Row*—J. Krafka; C. Slezak; M. Vorreyer; R. Heidank; V. Maliarik; O. Vent; J. Lario; J. Zabran; F. Pukys; R. Prince. *Bottom Row*—F. Boverini; E. Prestero; E. Zalokar; A. Gruntorad; V. Brown; V. Vojteck; R. Marousek; D. Dusek; E. Wernert.

M.A.J. 10TH HR.—*Top Row*—M. Westfall; W. Rohn; J. Parnock; F. Kuluga; R. Smetana; J. Salvata; A. Dolegowski; R. Amerlan; M. Griesbaum; R. Zobjeck; F. Kovar. *Middle Row*—R. Lang; G. Nerud; V. Dolejs; J. Hopple; B. Tintori; F. Rogalis; L. Johnson; G. Ziemba; I. Thomas; L. LaVicka; L. Skender. *Bottom Row*—D. Soutar; L. Justin; I. Kanak; D. Dingerson; W. Dorobiala; H. Sazma; G. Masek; G. Bartizal; M. Malek; I. Jicha.

L.T.K. 11TH HR.—*Top Row*—R. Novak; P. Maves; G. Macar; M. Burke; R. Hulej; D. Henderer; W. Michaler; R. Marek; E. Bart; B. Ham; E. Jungman. *Middle Row*—J. Rakowski; F. Valvoda; R. Strizek; J. Erbs; A. Petersen; V. Bocinsky; H. Harbutte; N. Chmielewski; R. Moran; D. Lustfield; R. Miller; E. Sainati; E. Schroeder; J. Vileta. *Bottom Row*—E. Teschke; S. Bartik; C. Hornburg; E. Fanter; W. Peterson; J. Grove; S. Chase; D. Meyer; D. Smith; G. Pokorney; F. Morley; J. Polak; R. Michalek.

L.M.L.
3RD HR.

L.M.L.
9TH HR.

R.A.M.
8TH HR.

H.L.P.
8TH HR.

Reading from left to right

L.M.L. 3RD HR.—*Top Row*—A. Hanket; H. Komarek; R. Bernhagen; G. Mally; R. Zborowski; W. Mueller; J. Karambelas; M. Taska; A. Stasi. *Middle Row*—W. Spachman; C. Nadr; J. Zadny; G. Sainer; G. Jedlicka; F. Machalek; W. Teichmiller; J. Kraft; R. Kuskowski; E. Gabalec. *Bottom Row*—L. Baumgartle; F. Becker; M. Wood; B. Baumrucker; V. Bollinger; R. Petrick; H. Binkowski; A. Kiefer; J. Vojik.

L.M.L. 9TH HR.—*Top Row*—G. Trinka; F. Mizger; J. Veselv; R. Bezek; W. Heckinger; R. Nemeck; R. Novitsky; G. Chemelick; L. Witucki; W. Prange; K. Cochran. *Middle Row*—R. Matz; E. Grzeskowiak; G. Jindra; A. Schiefelbein; G. Monzel; B. Moran; G. Zajicek; E. Liebenow; A. Christen; P. Bolt; J. Kostal. *Bottom Row*—B. Wheatman; J. Kardela; H. Hackl; E. Jacewicz; M. Jarolim; G. Witt; P. Holmgren; K. Patzman; R. Anderson; J. Natanek.

R.A.M. 8TH HR.—*Top Row*—G. Burnatowski; R. Hejna; R. Johnson; P. Morison; S. Rann; R. Luetzow; V. Bicicchi; J. Steiner; R. Kasnicka; J. Noble; S. Sutka; E. Ruesch; H. Kolar; G. Stepan; F. Hula. *Middle Row*—R. Heppner; M. Chvatal; G. Linduska; E. Jahnke; R. Mohns; C. Scott; M. McDonald; D. Zalom; H. Viakofsky; B. McKinstry; C. Clark; M. Behnke; W. Murphy; I. Jagielski; G. Gray. *Bottom Row*—D. Graunke; Z. Stangwilo; T. Gilmore; R. Prosil; E. Chelotti; W. Karas; D. Granst; D. Hurbanek; R. Batch; R. Kearns; R. VanZyl; R. Zandal; R. Mehren .

H.I.P. 8TH HR.—*Top Row*—E. Clements; R. Renc; W. Camphouse; A. Cervenka; J. Novy; N. DeFalco; A. Schied; F. Vessada; H. Gundrow; J. Wild; R. Buider; R. Lindinsky. *Middle Row*—I. Rinst; L. Bogar; D. Hoppe; D. Peters; R. Stephane; E. Gaitz; G. Kenealy; A. Cenek; M. Hudec; M. Chovancek; N. Ropp. *Bottom Row*—A. Skinner; G. Sinkular; A. Kruta; D. Peters; E. Kuklik; M. Hudec; M. Evans; F. Cerny; F. Joseph; J. Galucci; J. Jania.

M.D.P.
7TH HR.

M.A.R.
9TH HR.

I.M.R.
5TH HR.

I.M.R.
8TH HR.

Reading from left to right

M.D.P. 7TH HR.—*Top Row*—V. Schieke; D. Novack; J. Smith; F. Jezek; H. Padera; H. Daehms; F. Miller; W. Turek; V. Waszkiewicz; B. Strnad; J. Sedory. *Middle Row*—A. Kowalczyk; L. Cifrik; F. Chrastka; A. Polcyn; J. Nejdl; P. Tamboure; H. Glinski; L. Kral; F. Conforti; E. Jilek; B. Cigancik. *Bottom Row*—C. Roy; H. Ogozelec; V. Kolar; B. Wageman; M. Reinitz; L. Klecka; D. Muraska; A. Collodi; P. Bronga; P. Amato; G. Brown.

M.A.R. 9TH HR.—*Top Row*—L. Barry; R. Giles; A. Haller; R. Darmstadt; W. Kohovec; G. Slvan; E. Trajanowski; H. Zajicek; D. Ritter; E. Zelenka. *Middle Row*—G. Piepizycka; M. Taylar; R. Glaubke; L. Boyd; M. Hamer; B. Zawitaj; R. Hennig; H. Zombek. A. Somec; S. Nemecek. *Bottom Row*—N. Bensfield; A. Burns; G. Kveck; J. Teal; M. Bogacz; L. Smykal; C. Garstka; R. Peterson; R. Norkewicz; J. Swiadek.

I.M.R. 5TH HR.—*Top Row*—P. Rocque; R. VanOrt; L. Vodicka; W. Reilly; H. Arboe; E. Cengr; J. Fleming; J. Holec; R. Merkle; W. Shunick. *Middle Row*—M. Huml; E. Priebe; C. Smulterowicz; M. Mistarz; A. Volmut; B. Bettasso; R. Peterzelka; R. Larson; R. Tone. *Bottom Row*—R. Milo; R. Brown; W. Vidas; C. Molenhouse; M. Brusherd; R. Stancl; A. Moro; M. Linhart; S. Magro.

I.M.R. 8TH HR.—*Top Row*—G. Volenec; E. Lewandowski; L. Nemcic; H. Petri; H. Feltgen; T. Dobes; V. Sapienza; J. Svik; J. Hays; G. Sykes; L. Vanac. *Middle Row*—J. Tlapa; T. Payne; C. West; M. Kuehnle; M. Polehna; E. Skender; H. Zima; R. Weiffenbach; F. Novotny; R. Guido; F. Pipien. *Bottom Row*—F. Fitzsimmons; D. Hasselbom; A. Tarigo. D. Marcucci; C. Drapp; V. Kupski; P. Kennealy; G. Szczesniak; C. Rollinger; N. Savoca.

G.R.
7TH HR.

G.R.
8TH HR.

L.S.
9TH HR.

L.S.
11TH HR.

Reading from left to right

G.R. 7TH HR.—*Top Row*—G. Henderson; V. Kokoska; V. Marsik; I. Prokes; M. Marecek; J. Walker; E. Kosner; W. Marten; A. Goldfarb; V. VanCura; H. Martinek. *Middle Row*—M. Lopardo; H. Tesar; M. Mydil; G. Brejcha; V. Lada; J. Tholke; L. Zamostny; D. Wold; V. Herda; M. Proffit; E. Reimer. *Bottom Row*—E. Tarachas; D. Taylor; V. Reposh; J. Pater; S. Rawers; V. Buffo; D. Straka; G. Giesko; M. Gardner; D. Antyporek; J. Skoglund.

G.R. 8TH HR.—*Top Row*—F. Stanislaw; R. Simak; R. Picha; D. Nilio; E. Gorski; E. Kulczycki; S. Kubinski; C. Maggio; H. Deutscher; E. Bily; V. Bull; R. Yuknis. *Middle Row*—T. Katusic; G. Schiechl; G. Przychodni; J. Ray; S. Dechnicke; E. Wallace; Y. Pilligrini; A. Petersen; E. Stanfield; W. Apak; D. Becker; V. Schwab. *Bottom Row*—J. Stolfa; F. Osinski; M. Francik; R. Benes; J. O'Connell; A. Cardelli; D. Friedl; L. Dykstra; G. Kallal; J. Mascitti; J. Michelson; S. Murable.

L.S. 9TH HR.—*Top Row*—W. Stein; W. Buchmaw; A. Guintoli; T. Bigos; E. Jansky; G. Misek; A. Laver; R. Uiduna; P. Urban; J. Savage; L. Smith; B. Williams; A. Stein. *Middle Row*—D. Cadek; W. Wazny; H. Motejzik; E. Suikla; F. Brennan; F. Uleck; J. Vana; J. Miller; M. Przybyl; K. Kral; B. Paulinek; M. Savior. *Bottom Row*—M. Formansky; R. Greutler; H. Czubik; C. Bleiler; A. Daly; E. Bogdan; A. Jerabew; R. Stuchlik; J. Kostas; C. Rentschler; P. Simcich.

L.S. 11TH HR.—*Top Row*—E. Gertz; J. Mikalaiunas; H. Hlavacek; J. Kosner; J. Halla; H. Velek; A. Mancini; M. Randozza; J. Kupczyk; L. Psota; W. Souders; G. Mikulas. *Middle Row*—M. VanderSluis; H. Houda; D. Svec; R. Puzik; J. Novak; M. Kott; E. Novotny; M. Lejnar; C. Doose; L. Lelduska; D. Block; I. Bartelak. *Bottom Row*—H. Mesek; B. Sliwa; M. Sergo; L. Schultz; F. Charvat; D. Cervak; W. Lein; C. Pilney; J. Fogarty; S. Lentine; H. Dziak.

E.E.S.
10TH HR.

A.S.
7TH HR.

A.S.
10TH HR.

Z.T.
7TH HR.

Reading from left to right

E.E.S. 10TH HR.—*Top Row*—L. Hogan; H. Blank; E. Masilionis; M. Multanski; E. Zanenek; R. Baruth; J. Chana; L. Pekoc; S. Wallmuth; D. Baumruck; E. Wimmer; S. Kramer; *Middle Row*—R. Lonla; L. Beranek; R. Schwarz; E. Zicha; W. Nantus; V. Stanek; B. Nekolny; O. Kosina; B. Benishek; E. Ehrenberger; K. Roza; W. Burke. *Bottom Row*—E. Bloniarz; A. Dumala; T. Nokejl; L. Carrara; J. Emmering; T. Hickes; L. Fuchar; E. Keclik; T. Garrard; J. Kapoun; J. Macek; L. Rychtik; A. Adamik.

A.S. 7TH HR.—*Top Row*—L. Martinelli; B. Zehek; P. Teune; A. Butterfield; M. Kutis; E. Schuler; J. Durec; W. Buchtell; E. Cisar; B. Popelka; A. Hoff; E. Verre. *Middle Row*—R. VanErden; R. Ryan; D. Muzik; L. Oeschel; D. Lamon; D. Lancaster; L. Hejl; F. Kosobucki; A. Sommer; M. Povalla; D. Kowbel; L. Sramek. *Bottom Row*—E. Frank; V. Ray; J. Syrtowt; R. Winke; R. Farwell; H. Novotny; P. Zienty; G. Aloisio; G. Haisman; D. Nitz; L. Kwiatkowski; E. Vlcek.

A.S. 10TH HR.—*Top Row*—R. Parod; L. Sepich; A. Labanauskas; H. Houdek; K. Camden; E. Waszak; J. Meggison; J. Pergler; R. Becker; E. Liczwek; A. Sima; G. Shepard. *Middle Row*—E. Hemmer; F. Olszewski; R. Immel; S. Natanek; C. Ogle; J. Vink; I. Roh; C. Wollney; R. Cizek; M. Kolbek; J. Dvorak; A. Firlick. *Bottom Row*—P. Catalona; F. VanDyke; E. Robleski; E. Sapinski; E. Stika; E. Jonas; H. Wilkins; M. Mack; L. Holik; E. Wascher; V. Rowe.

Z.T. 7TH HR.—*Top Row*—C. Frankowiak; J. Wernick; F. Hambard; A. Horkey; J. Hanzel; J. Chmelik; R. Jelinek; D. Kelpoos; L. Slominski; E. Lewandoski; P. Skopal; J. Belluci; G. Sediey; *Bottom Row*—H. Daubner; M. Bucek; J. Williams; M. Fojtik; L. Machalicky; M. Stolla; B. Ouda; P. Anderson; F. Lentz; L. Melka; L. Sarama; O. Zombek.

Z.T.
8TH HR.

M.C.W.
6TH HR.

J.W.
8TH HR.

J.W.
9TH HR.

Reading from left to right

Z.T. 8TH HR.—*Top Row*—A. Sipek; B. Kellington; C. Dombrowski; G. Binder; O. Kuehnel; G. Koza; R. Swantish; E. Stefaniak; J. Syrewicz; R. Ruf; E. Stolarski. *Middle Row*—R. Hrbik; E. Rempala; E. Seeva; C. Francek; S. Babinski; E. Kapaski; E. Curry; E. Cerny; J. Chrenka; L. Szdylowski; L. Janda. *Bottom Row*—F. Kocton; J. Vasecek; V. DeSanto; R. Hall; E. Lovcik; G. Homolka; D. Wauk; I. Cislak; F. Stelton; B. Ryan.

M.C.W. 6TH HR.—*Top Row*—T. Bushback; M. Stednitz; I. Schieve; C. Korecky; G. Bastianis; G. Vydra; O. Morris; L. Piepo; G. Soucek; S. Meyer; W. Howe; R. Smetana; D. Rudrephson; J. Divisek. *Middle Row*—R. Bullens; W. Dressler; F. Osterlik; M. Roth; S. Klenha; B. Kimmel; M. Balik; M. Friedl; D. Groth; N. Pod; H. Holdik; N. Zienciak; G. Zahour; A. Cherirnko. *Bottom Row*—A. Holub; I. Jelinek; B. Hejl; E. Slater; D. Marek; S. DeGraaf; V. Hulicek; J. Blizek; L. Suva; G. Hlaircek; E. Kacer; H. Chott; R. Benes.

J.W. 8TH HR.—*Top Row*—P. Kocuinas; L. Monczynski; J. Vilna; H. Jenerick; T. Hermanek; J. Kahoun; J. Kotlin; J. Kalal; W. Stelter; V. Klein; V. Vanderhie; E. Cech; J. Hamouz; P. Schlessinger. *Middle Row*—L. Vittner; A. Horecek; G. Koehler; G. Soukup; B. Bubenik; A. Placko; R. Pollak; M. Chlaloupka; M. Kerner; E. Fliger; C. Roth; L. Landis; J. Mikuta. *Bottom Row*—R. Kopecky; A. Rassmussen; K. Wilson; M. Vopenka; J. Gylfe; N. Peterson; A. Samec; M. Skomajsa; M. Cleveland; M. Quirsfeld; F. Balsley; K. Hershman; F. Ramguist.

J.W. 9TH HR.—*Top Row*—F. Sule; R. Soukup; J. Havorka; C. Svehla; N. Oberhill; T. McMurchie; C. Blout; C. Jandecka; R. Fiala; I. Kolar; M. Choc; J. Clements. *Middle Row*—M. Lesak; W. Stubbings; W. Ogozelec; E. Munzak; D. Nelson; M. Mueller; J. Nerad; C. Piatrowski; G. Werbick; C. Goding; F. Furie; D. Zid. *Bottom Row*—J. Kocik; C. Cisar; H. Caithmer; E. Pecha; J. Reinhardt; M. Liewald; W. Cisar; L. Wein; V. Vajicek; R. Cernik; V. Hurst; R. Wawrzyniak.

L.G.Z.
9TH HR.

L.G.Z.
10TH HR.

J.H.B.
6TH HR.

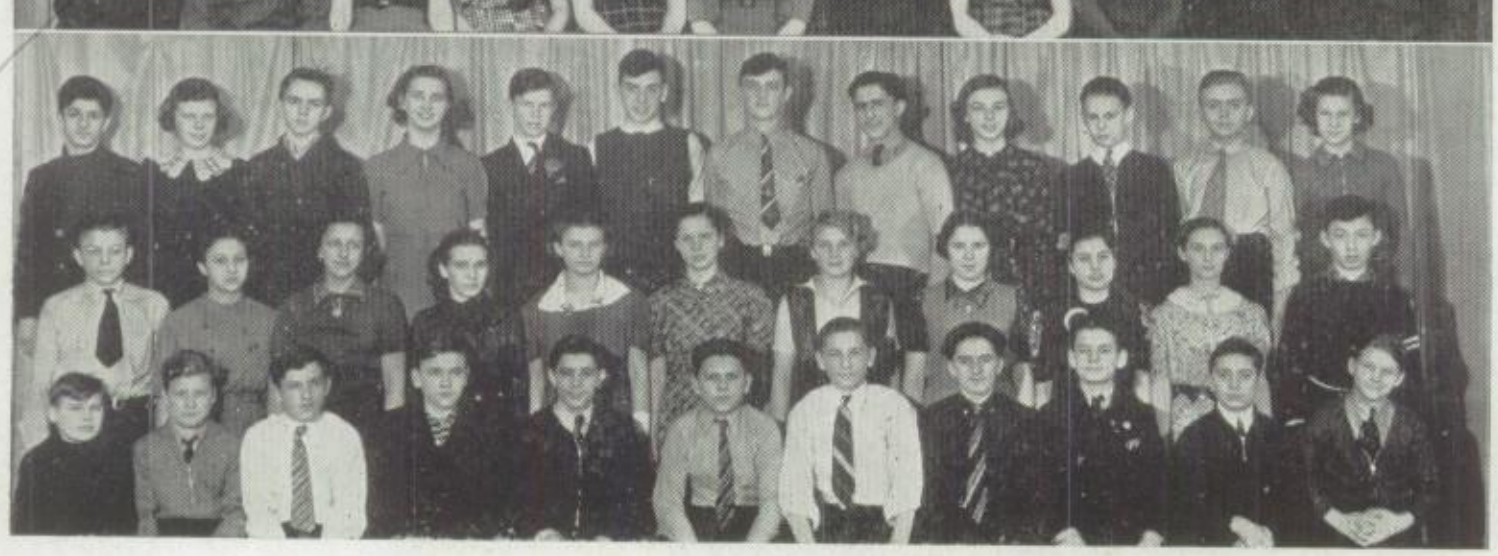

V.W.B.
12TH HR.

Reading from left to right

L.G.Z. 9TH HR.—*Top Row*—J. Huffman; R. Neader; E. Sup; F. Vanek; C. Fischer; J. Jankaitis; O. Pavlovsky; E. Cisalski; E. Bleier. *Middle Row*—J. Mishler; J. Mosakowski; L. Petras; M. Hall; R. Tesar; V. Bruner; C. Taylor; J. Maly; L. Zahour. *Bottom Row*—V. Thomas; R. Ruscitto; M. Kuttenberg; S. Lasica; E. Nork; L. Pivanka; B. Yelinek; L. Kaiser; S. Goldschmidt.

L.G.Z. 10TH HR.—*Top Row*—J. Chevway; J. Lauer; M. Sodini; R. Stepanek; G. Slovacek; J. Radecki; G. Trepina; O. Ausib; A; Sorini; G. Lescher; D. Moeller. *Middle Row*—E. Winkler; E. Schuetz; M. Banas; G. Halik; H. Fisher; N. Thermos; K. Rylands; J. Ostionski; B. Barkey; A. Yeshko. *Bottom Row*—M. Photakis; L. Vanecek; M. Huth; G. Weglarz; J. Barta; E. Veseley; R. Ricco; R. Kucera; J. Dubsky; J. Sedlacek; S. Karuktis.

J.H.B. 6TH HR.—*Top Row*—G. Beranek; D. Wawriznick; V. Koller; G. Engwall; R. Jelinek; T. Klingbeils; L. Zuncic; A. Hinz; H. Bolt; S. Riha; R. Martin. *Middle Row*—M. Stefanini; H. Burrows; E. Vermoch; B. Hallian; D. Augustyn; F. Ciesler; P. Spero; M. Hamacek; E. Vander Meuter; E. Kratovil; W. Sutherland. *Bottom Row*—J. Chvatal; E. Pozesky; G. Smid; M. Thernos; J. Engler.; T. Bertolucci; H. Mixan; M. Coligan; J. Firlick; R. Nepolitan; L. Stevens.

V.W.B. 12TH HR.—*Top Row*—E. Barkos; L. Levanas; R. Stahlberg; A. Woeckner; G. Morris; G. Pehat; R. Soldat; L. Basile; A. Kropacek; J. Marsh; F. Havel; P. Zajicek; R. Soldat; L. Basile. *Middle Row*—L. Pospisil; A. Zamistil; E. Lorenc; B. Remp; F. Zelenka; B. Chodl; I. Kuldanek; E. Peort; P. Sibilio; M. Palkovic; A. Volenec. *Bottom Row*—R. Shubert; T. Gribben; A. Piskule; R. Lindeman; C. Sarno; G. Morec; J. Modec; J. Rulec; E. Chiba; B. Martin; P. Kanikuld.

R.M.C.
8TH HR.

C.D.D.
8TH HR.

E.H.D.
11TH HR.

M.A.D.
9TH HR.

Reading from left to right

R.M.C. 8TH HR.—*Top Row*—F. Krase; M. Fortney; R. Joblon; S. Schroeder; H. Kosik; L. Bob; F. Olnistrod; B. Pinkowski; J. Mollison; D. Glavin; A. Brabec; B. Kriz; L. Lichter. *Middle Row*—M. Rada; D. Tholen; S. Koral; A. Ganas; C. Janiec; L. Edwards; M. Milboch; L. Swon; J. Yundl; P. Favrow; S. Morgenroth; F. Vesely. *Bottom Row*—E. Wielander; A. DeGeorgi; R. Piniuta; R. Person; M. Marquardt; G. Lyons; M. Svec; M. Musil; E. Orwat; M. Krause; L. Privoznik; O. Cooper.

C.D.D. 8TH HR.—*Top Row*—C. Bieniek; D. Slavenger; J. Kruprieka; B. Stevens; C. Kopriva; R. Brichacek; J. Levy; E. Boycott; F. Res; M. Wimmer; A. Sodoma; R. Beranek. *Bottom Row*—E. Bogo; W. Cantalupa; L. Jessen; R. D'Angelo; L. Bilek; R. Strosser; L. Kinst; A. Wazneak; M. Starr; E. Miller; V. Honjak; G. Slominski; N. Tsimbidis.

E.H.D. 11TH HR.—*Top Row*—M. Hobel; J. Vymetal; D. Seeman; G. Reva; M. Sarno; D. Hane; C. Fremgen; E. Maruna; L. McCrory; F. Cuda; G. Straka; G. Richards. *Middle Row*—L. Lang; H. Carlson; J. Pagni; F. Boroiviak; S. Knack; R. Gatz; R. Oliva; D. Turner; H. Barnes; W. Martin; H. Babcock; F. Vitek; R. Spirek. *Bottom Row*—E. Kabat; J. Cerruto; L. Gertz; R. Kric; L. Gosciewicz; W. Ellen; B. Fikar; E. Marasco; E. Albano; V. Midura; P. Luka; W. Vosicky.

M.A.D. 9TH HR.—*Top Row*—K. Lohrmann; R. Ellison; W. Mizger; R. Kucera; C. Behen; F. Kerber; S. Cardella; O. Op't Holt; N. Talman; F. DeStefano; D. Smith. *Middle Row*—C. Montazno; A. Marchioretto; L. Popek; K. Senser; J. Janousek; N. Brescia; H. Terlecki; H. Stabenow; J. Mojsis; H. Bartik; H. LaFrancis. *Bottom Row*—C. Tsimbidis; C. Schild; C. Krucki; W. Syrtout; E. Koci; S. John; R. Sutherland; E. Steingraber; L. Zika; E. Benka.

G.G.
8TH HR.

M.M.H.
11TH HR.

L.T.K.
10TH HR.

H.I.P.
6TH HR.

Reading from left to right

G.G. 8TH HR.—*Top Row*—G. Michalek; V. Waszak; H. Filer; E. Makovsky; R. Kratville; W. Miller; C. Kolar; L. Vranek; W. Wenslaff; E. Spale; C. Woodard. *Middle Row*—J. Vopicka; V. Solch; C. Wimmer; M. D'Agostini; J. Bezek; D. Baxter; H. Vandermolen; C. Veldman; L. Weider; B. Zoul; V. Smitka. *Bottom Row*—H. Zistevev; J. Hardy; J. Knapczyk; S. Smith; G. Washington; M. Frejlach; B. Youngren; K. Vavrek; J. Pigatti; G. Photakis.

M.M.H. 11TH HR.—*Top Row*—A. Pagonis; M. Tomisek; W. Major; G. Obzera; H. Koci; J. Victorin; R. Leitner; F. Stasiak; R. Jares; L. Pernicka; F. Veverka; C. Balto; W. Weiner; H. Miller. *Middle Row*—D. Ryske; L. Wagener; G. Bauer; V. Hajek; S. Drish; E. Pliml; B. Klasek; D. Mackiewicz; M. Molenhouse; L. Kotzum; L. Russo; C. Gray; S. Pravda; G. Olson. *Bottom Row*—E. Hendricks; J. Ziska; D. Harvey; D. Ricker; J. Smid; W. Putz; H. Pitlik; L. Gasiowowksi; L. Syrotuik; J. Reznicek; R. Prest; R. Shalicky; M. E. Rann; H. Knott.

L.T.K. 10TH HR.—*Top Row*—M. Karkas; R. Hallman; R. Zalud; W. Cihak; H. Mickenbecker; G. Nejdl; R. Groth; V. Blazum; M. Chmelik. *Middle Row*—V. Blazek; A. Waller; F. Reinhardt; M. Benisek; M. Vernick; L. Robey; H. Sima; D. Fudell; G. Bubenicek; C. Bologiuch. *Bottom Row*—R. Burcl; D. Patzelt; G. Campagna; L. Jasek; N. Chervinko; R. Phillips; A. Phillips; R. Salasek; A. Pichler.

H.I.P. 6TH HR.—*Top Row*—L. Jakubec; L. Pergler; E. Rydle; M. Prochaska; V. Moulik; R. Goodspeed; L. Scharfenber; A. Tobias; D. Brantigam; B. Bode; P. Leurs; L. Frank. *Middle Row*—R. Cizkovsky; G. Hovorka; R. Peter; V. Sperlik; G. Zaybal; L. Smiley; S. Siska; D. Wynn; E. Micka; L. Ruzicka; A. Ulna. *Bottom Row*—G. Haydock; M. Link; C. Placzek; M. Soukup; V. Hartwig; M. Sevecky; C. Czerwinski; L. Miknet; B. Vrastil; A. Zila; G. Privoznik.

F.A.P.
10TH HR.

M.A.R.
7TH HR.

A.S.
9TH HR.

A.S.
10TH HR.

Reading from left to right

F.A.P. 10TH HR.—*Top Row*—W. Mau; E. Spillar; H. Kieft; R. Francik; H. Pletting; R. Woodrich; J. Spychalski; M. Taticek; C. Votava; G. Schiehtholz; H. Vorlicek; F. Griner; A. McKinnon; H. Barta; W. Anthony. *Middle Row*—J. Basquette; E. Lindauct; E. Voordewind; G. Denning; M. Beck; M. Plagge; M. Zajicek; V. Benes; S. Bilevich; S. Terrill; L. Bouton; V. Fladraba; J. Snobl; E. Broz; C. Ladniak. *Bottom Row*—D. Lipinski; L. Stastny; J. Kaufman; J. Pitts; V. Skender; H. Oselka; D. Keblusek; D. Fergrieve; L. Tauber; R. Weber; M. Pett; C. Hermanek; L. Kastl.

M.A.R. 7TH HR.—*Top Row*—E. Holub; C. Page; M. Petrak; C. Wachowicz; J. Bzdelik; J. Oul; E. Kondratyk; E. Panzella; L. Navratil; W. Linden; R. Kostka; R. Edstrom; E. Kase; M. Bicmick. *Middle Row*—O. Cieply; L. Karlousky; J. Dostal; M. Langer; R. Hotze; C. Droulty; H. Grisko; F. McDowell; R. Miller; B. Nezdijr; L. Svoboda; B. Antos; D. Peterson; A. Wierer. *Bottom Row*—K. Zabran; G. Teichman; E. Kanak; L. Larson; V. Roma Constance; R. Scraeder; E. Darda; A. Brodsky; R. Plachy; M. Berkoa; G. Popelka; G. Hrivnak; S. Lehuta; H. Houdek.

A.S. 9TH HR.—*Top Row*—C. Strumillo; R. Lebduska; J. Mollica; L. Lembitz; P. Kasik; W. Wohlford; G. Dvorak; P. Zmola; L. Uldrych; E. Petrik; F. Lysacek; J. Morris; F. Rose; W. Zalatoris. *Middle Row*—F. Stoppel; R. Grimm; A. Houda; G. Archelaus; C. Stransky; S. Polezoes; A. Straka; G. Panek; F. Moulik; J. Frenzen; W. Wannos; M. Benesh; W. Janis. *Bottom Row*—A. Moran; L. Opalecky; S. Oostendorp; W. DeMuth; M. Choice; R. Honzak; K. Carlson; D. Hruby; B. Pappel; M. Pruchniak; E. Bindi; R. Amerlon; C. Carlson.

A.S. 10TH HR.—*Top Row*—E. Koca; R. Blazek; C. Maura; L. Stelik; M. Matcha; E. Jurinak; D. Hlavaty; R. Stone; C. Moravec; L. Kruse; F. Zrb; B. Stratigakis. *Middle Row*—R. Trousil; D. Kachlic; L. Kostka; M. Aron; M. Byszesky; A. Hansen; R. Smith; M. Konrady; A. Kalnicky; S. Collins; G. Souhrada. *Bottom Row*—L. Casassa; J. Koma; M. Martin; M. Schau; J. DeFalco; J. Bures; R. Curda; F. Kunstmann; D. Kealey; C. Koran; G. Martin.

CANDIDLY

Swinging in the corn
Morton's Hitler
Lackadaisical moments
Moment of suspense

Senior presidents, present and past

Cinna, the poet
Room of knowledge
Latin club exhibit

SPEAKING

Double talk
Weather club project
Model Aeroplane Competitors

(W)right at work

Rest for Faculty basketball team
April 8, 1938!!
Time out for refreshments

SIGN HERE, PLEASE!

Best Wishes
Dorothy Grundt

Good luck in your
next three years
Joe Kybic

When your married
and have twenty-nine
Bring them over to play
with mine,
Joe Vaughan

4 R 2 smell
2 be 4 got 10
arnold Hinz

Best luck and good
wishes throughout the
years to come.
Duane Smith

Best wishes for
success and happiness
in the near future
Charles Hatrick

Best wishes
Robert Larson

Best Wishes to
a swell guy till we
meet again
I remain always as
always Ken Cole

Good Luck
And Best wishes
George Moore

Best Wishes
Eleanor Banaszak

Best Wishes
And Success
C. L. Buskong

ACKNOWLEDGMENTS

THE JAHN AND OLLIER ENGRAVING COMPANY

THE ROGERS PRINTING COMPANY

To a Friend with a heart in school
Geo. Koza.

If you stay here I wish you become a track star like Higgins
Eddie Swaner

Dear George
Best Wishes to a very nice boy.
If you wish your wersharp besure and come over. Love.
Betty Adams

Best Wishes to a classmate. I wish to have you in one of my classes next year.
Yolanda Paless.
(EIB)